THE WEATHER
Fair, with little change in temperature tonight and Sunday; moderate west winds.

THE LOWELL SUN

6 O'CLOCK

ESTABLISHED 1878 | LOWELL MASS. SATURDAY APRIL 10 1920 | PRICE TWO CENTS

GOVERNMENT TO INTERVENE IN R. R. STRIKE

New York City Faces Food and Fuel Famine and Shortage of Workers as a Result of the Strike

EMBARGO ON EXPRESS MATTER

Reports That Passenger Embargo May Be Declared Soon at New York

Freight Tied Up, Passengers Delayed and Commuters' Service Disrupted

NEW YORK, April 10.—An embargo on express matter was ordered today as the railroad strike gained ground in New York, further tying up freight and crippling passenger service on many lines. Reports were current that a passenger embargo might be required before the day ended.

The express embargo was made effective to all but New England and New York state points, Syracuse and Buffalo excepted. Thus far, the strike has not affected parcel post or other mail matter.

This morning New York city found it was facing not only the threat of a fuel and food famine, but an actual shortage of workers. Many thousand men and women who daily commute from New Jersey, were unable to run the strike blockade.

Those who were able to reach the Jersey shore from the interior of the state, found that workers on the Hudson tubes had fulfilled their threat to strike this morning and that the only

Continued to Page 3—First Section

MORE EXPRESS AND FREIGHT EMBARGOES

The Lowell chamber of commerce received notification today of express and freight embargoes. The American Railway Express has placed an embargo on all single pieces of express matter weighing in excess of 200 pounds, with standard or priority exceptions, within the following territory:

From all cities or towns within Massachusetts to all cities or towns in the states of Maine, New Hampshire, Vermont, Rhode Island, Connecticut, New York, New Jersey, Pennsylvania, Delaware, Maryland, Ohio, Michigan, Indiana, Illinois, Wisconsin, Nova Scotia, Quebec and New Brunswick.

In like manner, the embargo affects shipments from a town or city within those states to Lowell or other Massachusetts cities or towns. A serious congestion of traffic in eastern and central states is said to be the cause of the embargo.

The New Haven railroad announces an embargo from April 8 to 12, inclusive, on all less than carload lots destined to or for transfer at Providence, Fall River, Hartford or Woonsocket.

The Boston & Maine, which has had an embargo on all commodities east bound since March 25, hopes to raise its restrictions on coal shipments very soon, with reasonable hopes that they will be modified by next Monday.

It is said that the Boston & Maine is very short of coal for its own use and is confiscating coal assigned to industries on its lines. Every effort is being made, however, to avoid confiscation of coal assigned to industries which have only limited or low supplies. The road will issue permits for the shipment of commodities, other than coal, on special request.

Bruce's Glue has no equal.

IMPORTANT NOTICE

Due to an advertisement appearing in a local newspaper, relative to the "exclusive franchise to bottle Coca-Cola for large territory, etc.," the impression has been made on the minds of a great many local people that the Coca-Cola Bottling Company of this city was selling out and going out of business.

THIS IS NOT TRUE AND IS NOT OUR ADVERTISEMENT

It is evidently put in by some out-of-town Bottling Company, FOR, as a matter of fact, we are now working at top speed to get ready for the opening of the soft drink and tonic season. Yours for service at all times.

THE COCA COLA BOTTLING CO.
605 Merrimack Street
Telephones: 1020, 4230.

ADVANCING THE CLOCKS

Daylight Saving in Lowell—Speculation as to Interstate Muddle

At 2 a. m. on Sunday, April 25, time will actually fly in Lowell and people here will wake up on that day after having an hour's less sleep than they planned on. For, that is the date assigned for the changing of the standard time in Massachusetts to conform with the intent of the daylight saving bill.

Lowell people have advanced and set back the hands of their clocks before, and therefore will acclimate themselves, so to speak, to the new order of things without any appreciable flurry or confusion. As far as can be judged, locally, folks favor the daylight saving scheme during the months of summer.

However, there are bound to be

Continued to Page 3, First Section

SUNDAY SCHOOL PARADE

Members of Local Sunday Schools March From Common to Tabernacle

Several hundred members of the Sunday schools of 20 or more local Protestant churches, met at the South common at 2 o'clock this afternoon and marched in parade formation to the evangelistic tabernacle in East Merrimack street, where Dr. George T. Stephens preached at 3 o'clock on the subject, "House to Rent." The parade was led by the Salvation Army band.

This demonstration marks the beginning of the end of the revival campaign which has been waged here with great intensity for the past six or seven weeks by Dr. Stephens and his party, with the aid and co-operation of a score of churches, and which comes to a close tomorrow.

There will be another evening service at the tabernacle tonight at 7.30 o'clock, with sermon by the evangelist and singing by the mixed choir of 400 voices under the leadership of Mr. Talmadge Bittikofer.

During the campaign meetings have been held in the huge tabernacle in East Merrimack street practically ev-

Continued to Page 2—Second Section

Bruce's Glue, best and strongest.

Own a "Dort"—You'll like it.

We Serve

MIDDLESEX SAFE DEPOSIT AND TRUST CO. LOWELL, MASS.

All the People

No Bank's Service will be broader than the Spirit of Its Management prescribes. Our spirit is the Spirit of Service. We have grown rapidly and we intend to continue growing, and we realize that a Bank can attain sound growth only by popularizing its Service.

Last Savings 5% Dividend Rate

SATURDAY
All Day and Evening

THREE INJURED BY EXPLOSION

Platform of Express Car Wrecked and Windows in Providence Depot Shattered

Investigators Begin Search Among Fragments of Wreckage for Labels

PROVIDENCE, R. I., April 10.—An explosive, presumed to have been among packages of express matter, detonated by a sudden jar, went off at 5.50 o'clock this morning at the union station, injuring three men, wrecking the platform of an express car, shattering windows of the office building and those throughout a six car train and gouging out a section of the station platform.

Edward Costello, 30, Henry M. Spink, 44, who are employes of the American Railway Express Co., and George Brennan, 35, a brakeman, who was standing on the demolished car platform were injured, but not critically.

Investigators, representing both the police department and the railroad police service of the New Haven road, began at once a search among fragments of wreckage for pieces of labels and wrappings, hoping to put together sections by which they may be able to get trace of a shipment of explosives. From the downward tendency of the blast, it is taken to signify that the explosive was dynamite or nitroglycerine. Shipment of such combustibles among express matter is illegal, which suggested to the investigators the possibility of an infernal machine among the express packages.

WILL RECOGNIZE ELECTION BOARD

The office of the secretary of the commonwealth of Massachusetts will recognize the newly created election commission of this city and not the city clerk insofar as the details of elections administration in Lowell concern that office, Representative Victor F. Jewett has been assured by Albert P. Langtry, secretary of the commonwealth.

Representative Jewett has received a signed statement from Mr. Langtry to this effect, he said today, in reply to a query forwarded Mr. Langtry as to what attitude the office of the secretary would take on election matters in Lowell from now on. Since the creation of the new election commission there has been considerable discussion as to just what duties are assigned to the new body and what remain with

Continued to Page 3—First Section

TELEPHONE ALARM

A telephone alarm was sent in this afternoon for a grass fire at 428 Varnum avenue. No damage.

NEW YORK CLEARINGS

NEW YORK, April 10.—Exchanges, $821,210,675; balances, $52,176,163.

Once used, always used. Bruce's Glue.

Own a "Dort"—You'll like it.

Rate of Our Last Dividend 5%
April 10th Deposits go on Interest
CITY INSTITUTION FOR SAVINGS
Incorporated 1857
174 Central Street, Lowell, Mass.

Farrell & Conaton
PLUMBERS, STEAM, GAS AND WATER FITTERS
343 Dutton St. Telephone 1513

ACCEPTS SUNDAY SPORTS BILL

Municipal Council Takes Action—Act Takes Effect in Ten Days

Will Allow Baseball and Other Sports on Parks and Playgrounds

The municipal council accepted the Sunday sports bill, recently signed by Governor Coolidge, by a unanimous vote at its meeting this morning and the act will go into effect here in ten days. The first Sunday on which the city will benefit by its provisions will be April 25.

The act will allow the playing of baseball and other sports on public playgrounds and parks under municipal supervision. No collections, either directly or indirectly, will be allowed.

Today's action of the council applies only to this year. The act will go on the ballot at the next city election and unless it is accepted by a majority of the voters it will not be effective here next year. If it is accepted it will be in effect indefinitely or until the voters decide that they want it on the ballot again and vote to have it repealed.

Commissioner John F. Salmon made another attempt at today's meeting to have the council abolish the call force of the fire department by moving that his vote submitted at the previous meeting be taken from the table. However, Commissioner Dennis A. Murphy thought the matter should have further consideration before definite action is taken and the motion of Mr. Salmon was defeated, three to two. Mayor Thompson and Mr. Salmon favored immediate action.

Another feature of the meeting was a little verbal tilt between Messrs. Salmon and Murphy relative to the completion of the special audit now being conducted in the water department. Mr. Murphy wanted to know how soon the work would be completed. Mr. Salmon said he couldn't tell. There followed several minutes' discussion in which Commissioner Salmon said that the audit would be completed by now if Mr.

Continued to Page 2, First Section

THOMAS C. LEE DEAD

Well Known Lowell Man Passes Away at Hospital in Cambridge

Mr. Thomas C. Lee, for many years connected with the insurance business in this city, died last night at the Holy Ghost hospital, Cambridge. He is survived by a son, Charles Lee of Boston. The body was taken to Long Island, where funeral services will take place from the home of his brother-in-law, Dr. Charles Donlan, notice of which appears elsewhere.

Deceased was born in Lowell Feb. 16, 1856, the son of Bartholomew and Hannah (Savage) Lee. He received his education in the public schools in this city and at McCoy's Commercial college. He was at first employed in the rounting room of the Lowell Daily Courier in 1872-73, then by the Western Union Telegraph Co., and as timekeeper for the city of Lowell in 1882-84.

In 1885 he entered the fire insurance business in which he was very successful and was later recognized as one of the leading underwriters of Massachusetts. In 1892 he was elected vice president of the Lowell board of underwriters, and in 1895 president of that body. He was vice chairman of the democratic city committee during the years 1882, 83, 84 and 85 and chairman in 1886. He was a member of the board of directors of the city library in 1887-88; first grand knight of the Lowell council, Knights of Columbus, in 1893-94 and was elected state president of Massachusetts state council, Knights of Columbus, upon its organization in 1893. He was prominent in the work of the Catholic Union when that organization was quite active in social affairs.

He was one of the incorporators and directors of the Lowell Trust Co., and founder of the T. C. Lee Insurance Agency. For many years before the death of his wife he resided in High street, corner of Rogers street.

Mr. Lee had a pleasing and genial way which attracted men to him and he was respected as a man of intelligence and personal worth. His success in his various endeavors was due largely to his upright and honorable dealings and the determination to succeed in every venture he undertook. For the last ten years he had been making his home in Boston.

Bruce's Glue sticks to stay.

Own a "Dort"—You'll like it.

Federal Officials Ready to Act If Strike Threatens a Paralysis of Transportation

FOR PARK AND PLAYGROUND

Fund for Proposed Modern Athletic Plant on the First Street Oval

May Be Raised By High School Alumni if Proposition Goes Through

If, through the proper procedure, the city of Lowell is successful in its attempt to procure the relocation of the First street boulevard so that it will not actually bisect the oval and thus allow the city to acquire it for park and playground purposes, it is very probable that the high school alumni will be asked to raise a fund large enough to finance the erection of a modern athletic plant thereon.

This idea is earnestly advocated by Mayor Perry D. Thompson and a number of other graduates of the school, and the mayor not only whole-heartedly endorses the plan, but will give it all possible impetus through his actual participation if such a campaign should be launched.

It is not presumed that the city would feel able to provide the money necessary for such an athletic plant. It is very probable that the land in question would be acquired by the seizure process should relocation of the road be secured, but it is a question as to how much more money the city would feel able to raise. It would then naturally fall upon the alumni, many people believe, and a systematic campaign launched to secure it.

It is not safe at this time to even estimate what a modern athletic field, suitable for high school sports of all kinds, would cost. Haverhill built a stadium through popular subscription among the alumni of its high school and only last year the Salem high school alumni contributed a fund of upwards of $40,000 to finance an athletic field there. It would not be a

Continued to Page 2, Second Section

Own a "Dort"—You'll like it.

ONE MORE DAY

And the Evangelistic Campaign Is Over.

More Important
Than life is the afterlife.

Are You Prepared
To meet it? There is a way.

GEORGE T. STEPHENS
Can point it out. Won't you hear him?

At The Tabernacle
Today and Sunday?
It can't hurt you.

FRENCH NOTE BRINGS RELIEF

Conciliatory Message Expressing Desire for Allied Conference Relieves Tension

London Papers Confirm Reports of British Warning to France

LONDON, April 10.—Declarations that the allies repeatedly declined to sanction the advance of French troops east of the Rhine and that statements by Premier Millerand and other French ministers had given the impression that the country would abstain from single-handed action against Germany, are contained in the note outlining the British attitude sent to Paris, says the London Times. Emphasis is laid on the fact that grave problems in connection with the execution of the Versailles treaty may arise in future, it is said, and it is assumed that "France will not act again on her own initiative, otherwise the work of the peace conference may become futile."

Reports from Paris that France was told that the Earl of Derby would be

Continued to Page 2, Second Section

BOGUS CHECK WORKER

Lowell police have been notified of the appearance of another bogus check worker in Lawrence. This man, who describes himself as Edward H. Miller, is alleged to have purchased a diamond ring in a Lawrence jewelry store this morning, paying for it with a bogus check for $300. He is described as of medium height, smooth shaven, and when last seen was wearing a gray overcoat and brown hat. Lawrence police have not apprehended him as yet.

"Columbia Six"—A Real Good Car.

GOMPERS RUSHES TO CLEVELAND

Strike May Result in Show Down Between Union Officers and Strikers

Some Strikers Return at Chicago—Strike Extends to Many Cities

WASHINGTON, April 10—(By Associated Press)—Should the strike of railroad employes threaten a paralysis of transportation the federal government would have to intervene, it was said today by high administration officials. The strike is not regarded as having reached that stage however, and government officers who are keeping in close touch with the situation are of the opinion that the authorized leaders of the unions will be able to control it without government interference.

Some officials said they would not be surprised if the rapidly spreading strikes resulted in a show down between the union officers and those leading the strike. Officials declared that this was as good time as any for the test of strength.

President Gompers of the American Federation of Labor who has been in New York left there last night for Cleveland, headquarters of the brotherhood of trainmen. Federation officials would not discuss the strike nor the purpose of Mr. Gompers' trip, but it was understood that the labor chief was to confer with brotherhood officials on the general situation.

President Wilson is being kept advised as to developments. He still is at work on the appointment of the railroad labor board, but White House officials said it was difficult to find the right men to represent the public

Continued to Page 3—First Section

Own a "Dort"—You'll like it.

Confirm Report Lloyd George Acted Without Consulting U. S.

LONDON, April 10.—Reports that a new basis of settlement of the Adriatic question has been proposed by Premier Lloyd George, on which the advice of the United States was not solicited, were confirmed by an authoritative Serbian quarter this morning.

Federal Agents Investigate Strike

NEW YORK, April 10.—Agents of the department of justice today conferred with J. J. Mantell, representing the railroad managers' organization here, regarding the strike which has virtually tied up this district. While Mr. Mantell would not comment on the conference, it was reported that federal agents had been sent to New Jersey yards to investigate causes for the walkout. No statement was obtainable at department of justice headquarters here or in Newark.

New Revolution in Germany

BERNE, April 10.—While order is being restored in the Ruhr region after the prolonged disorders there, a new revolt is reported in the industrial town of Plauen, in Vogtland, Saxony. Communists there yesterday afternoon attacked the police and reichswehr and after hard fighting occupied the police posts, barracks and railway station.

Lowell Council, No. 72, Knights of Columbus
ANNOUNCES ITS ANNUAL BALL
In Associate Hall, Tuesday Evening, April 13
UNIQUE NOVELTIES AUGMENTED ORCHESTRA
ATTRACTIVE DECORATIONS
A Cordial Invitation Is Extended the General Public
SUBSCRIPTION $1.00, Including War Tax BALCONY 35c
Doors Open at 6—Grand March at 9—Dancing 9.30 to 2 a. m.

KASINO--DANCING
SATURDAY AND MONDAY EVENINGS
Miner-Doyle's Orchestra—Admission 30¢ (Tax Paid)

ASSOCIATE HALL
Tonight Campbell's Orchestra
LOWELL'S WONDERFUL JAZZ BAND
Continuous 8 Till 11.30 Admission 35¢. Tax Paid

ST. MARGARET'S PARISH JUNIOR PARTY

The younger people of St. Margaret's parish were in their element last evening when the annual junior party of the parish was held in Lincoln hall and provided an evening of real enjoyment for some 400 young men and women.

This year's party was characterized by the same happy combination of features that in past years has made the affair one of the anticipated occasions of the local social season. Arrangements had been perfected in every detail and nothing was lacking to make the evening one to be remembered by those present.

The setting of the party indicated the handiwork of skilled artists. A color scheme of pale yellow and white predominated with streamers of these colors extending from the balconies to the centre of the hall. Potted plants partially concealed the stage and a touch of brilliancy was afforded by a large American flag in the background.

The program opened with a concert by the orchestra from 8 to 8:30 and then general dancing was held until 10 o'clock. The grand march, one of the features of the evening, began shortly after 10 with Richard Donoghue and Miss Madeline T. Cooney leading. A feature waltz, during which favors and novelties were distributed, came next and then dancing continued until after midnight. Refreshments were served at 10.30.

The officers and committees in charge of the affair were the following:

Chairman, Mrs. John M. Murphy, treasurer, Mrs. Denis J. Cooney, Committee on favors, Mrs. Charles McCarthy, Mrs. George Green, Mrs. Joseph Burke. General manager, George Conley; assistant, Charles McCarty; floor director, Richard Donoghue; assistant floor director, Heland Green; chief aid, Edward Saunders; assistants, Leslie E. Donnelly, Paul Doherty, Walter McDermott, Harry McDermott, John Gervais, John D. Murphy, John Maguire, Raymond Reynolds, Raymond Bourgeois, Henry Mulcahy, John Mahoney, Edward Murphy, Rufus Flood, John Donohoe, Thomas Conway, William Hennessey, Clifton Sibley, James E. Markham, John Mullaney, John Frawley, James Cawley, John Greurke and Paul Sullivan.

Reception committee: May Webster, Marion Ryan, Christina Mulcahey, Margaret Greurke, Anna Ryan, Helen Clifford, Agnes Donoghue, Anna Hennessey, Mary Maguire, Elizabeth Harrigan, Elizabeth Kerwin, Estelle Kleigh, Marie O'Donnell, Katherine Cooney, Esther Cooney, Marion Garvey, Katherine O'Day, Madeline Cooney, Myrtle Rooney, Maureen Quinn, Marie Reynolds, Elizabeth Green, Eileen Green, Jennie Frawley, Alice Donohue, Vera Welch, Theresa Hennessey, Etta Hennessey, Ruth Handley, Doris Handley, Helen Gilbride, Florence Gilbride, Adelaide Gorman.

Committee on favors: Mrs. Charles McCarty, Mrs. George Green, Mrs. Joseph Burke, Mrs. Edward Greurke, Mrs. Rose Gilbride, Mrs. Margaret Bagshaw, Mrs. Margaret Hennessy, Mrs. J. McCarty, Mrs. Thomas Goulding, Miss M. Foye, Mrs. Thomas Fitzgerald, Mrs. John M. Murphy, Mrs. Dennis J. Cooney, Mrs. Michael Mahoney, Mrs. John Sargent, Mrs. William W. Murphy, Mrs. Ralph Rafter, Mrs. Frank Marren, Mrs. Bowen, Mrs. John Farley, Mrs. Henry Reynolds, Mrs. James Morrison, Mrs. William Daley, Mrs. R. F. Donoghue, Mrs. James P. Shea, Mrs. Walter Guyette, Miss Katherine Scannell, Mrs. Frank Groves, Mrs. Alice M. Dailey, Mrs. William McCarty, Mrs. Frank McCarty, Mrs. Alice Doherty, Mrs. J. T. Welch, Mrs. H. Quirbach, Mrs. D. H. Sullivan, Dr. Emma Slaughter, Mrs. Eugene Crane, Mrs. William H. Gallagher, Mrs. John Doherty, Mrs. Anthony Conway, Mrs. Daniel Shanahan, Mrs. John A. Connor, Mrs. Joseph A. Crawford.

NOTICE TO VOTERS

All persons claiming the right to vote at the Presidential Primaries, and desiring to be registered as voters, are hereby notified to appear before the Lowell Election Commission to present evidence of their qualifications at sessions to be holden as follows, to wit: in its room, basement, City Hall.

Tuesday, April 13, from 2 to 4 and 7 to 9 p. m.

Wednesday, April 14, from 12 m. to 10 p. m.

Applicants must bring their tax bills and naturalized persons their final papers.

HUGH C. McOSKER, Chairman
FRED HARRISON,
JOSEPH H. MAHERN,
J. OMER ALLARD, Clerk
Lowell Election Commission.

April 10, 1920.

—FOR—
TREES, SHRUBS AND VINES
GO TO
M'MANMON'S NURSERIES
As We Grow Them
Dracut—On Lawrence Car Line

MADMAN RUNS AMUCK

Slashes Man With Knife, Fells Another With Mallet and Threatens Others With Axe

TAUNTON, April 10.—After cutting one man with a knife, felling another with a mallet and threatening still others with an axe in Myricks Village yesterday afternoon, Chester Young, aged 22, was finally brought down by a charge from a shotgun on the railroad tracks near the East Freetown station after a chase of several miles and in which police from Taunton and citizens from Myricks Village and Lakeville took part.

Young was taken to the Morton hospital in this city, where it was found that he had been shot in the head, body and legs. He was placed on the dangerous list and watched during the night by policemen from the local department.

Young made his first appearance yesterday afternoon at the place of Frank Moranville in Myricks Village and acted so strangely that Selectman Benjamin O. Jones was sent for. At first Young answered Selectman Jones' questions rationally, but finally complained of being chased by someone. Mr. Jones tried to convince him that no one was persuing him, when suddenly Young jumped up, rushed at Mr. Jones and cut him in the hand with a knife and got out of the building before anyone could stop him.

Running into a lumber yard nearby Young felled a man with a mallet, fortunately doing no injury beyond stunning the man. Grabbing an axe from another man and at the same time threatening to kill him if he made a move or said a word, he then made for the railroad tracks.

Selectman Jones called for help from the authorities in this city and Deputy Sheriff Charles J. Nichols, Deputy Chief Cash and Patrolman Cleary of the local police went to Myricks Village in the police automobile. With Selectman Jones, who had also notified the authorities in Lakeville, they finally headed off Young on the railroad tracks near Braley station, where he had been chased by citizens. They called on him to drop the axe, threatening to shoot, but instead he turned and ran down the tracks. The officers shot at him but apparently without effect.

He was pursued down the tracks, and near the East Freetown station threatened to kill some Lakeville citizens who tried to intercept him. He knocked down one of them. Finally one of the pursuing party fired at him with a shotgun as he turned off the tracks and was climbing an embankment, and he dropped.

A passenger train from New Bedford to Taunton was flagged by one of the party. Young was placed aboard and when the train reached this city he was removed to the hospital.

At the hospital he told the officers that he was born in West Point, Miss., that his mother lived in Oklahoma City, Okla., and that he had been in an insane asylum in California. Since 1917 he said he had been working in Springfield, Boston, Quincy and had at one time worked in East Freetown. He said that he was looking for work and had gone to Myricks Village in the course of his quest.

EVENING HIGH SCHOOL GRADUATION

Hon. John N. Cole, state commissioner of public works, will deliver the address at the evening high school graduation exercises next Wednesday evening. He will talk on "Thrift—The World Need."

The valedictory, "The Nature of Politics" by Calvin Coolidge, will be given by James Matthew Shanley, while Miss Dorothy Florence Turner, salutatorian, will give "The Pilgrim Type of Character," by de Blois. The musical part of the program will be given by the high school orchestra under the leadership of Frederick O. Blunt.

David Hunter, Jr., president of the graduating class, will present the class gift, a picture of the national capitol, which will be accepted for the school by Thomas B. Delaney, chairman of the school committee. Class scholarship honors will be presented by Superintendent of Schools Hugh J. Molloy and His Honor, Mayor Perry D. Thompson, will present the diplomas.

The graduation class numbers 88, of which 30 are regular course students, 11 are manual training students, 13 are book-keeping students and 34 are students in the stenography course.

The class officers are: President, David Hunter, Jr.; vice president, Mary L. O'Brien; treasurer, James J. Creegan; secretary, Elise Agnes Parkhurst. The class colors are blue and gold and the motto, "We Can; of Course We Can."

SEIZURE OF AMERICAN-OWNED R. R. IN SONORA

NOGALES, Ariz., April 10.—Seizure and operation of the Southern Pacific de Mexico, an American-owned railroad by Sonora state authorities have developed complications of importance and the Mexican federal government has been appealed to by officials of the railroad company.

Employes of the road struck several days ago for increased wages and shorter hours. A Nogales, Sonora, federal judge, issued an ultimatum that if the men did not return to work within 72 hours the federal government would seize and operate the road. The state government, forestalled this action yesterday by taking over the road and operating it with former employes, granting them all their demands.

Railroad officials declare the state's action without precedent. Epes Randolph, president of the railroad company at Tucson last night said he expected Carranza would order the road returned to its owners.

The acuteness of the presidential campaign in Mexico, Sonora being the home of General Alvaro Obregon, one of the candidates led to charges on the part of political managers that federal troops would take control of the state, supplanting Governor De La Huerta. Though this was denied by Carranza, fear that trouble might result from operation of the road by federal troops is believed to have been responsible for the action of the state government in assuming jurisdiction.

American ownership of the railroad brings the situation into the realm of international relationship. Railroad officials would not comment on a report that the situation had been laid before the state department at Washington.

NEWS OF THE DAY IN POLICE COURT

Margaret Cooley of Wilton, N. H., who yesterday afternoon voluntarily surrendered herself to the local police on a charge of abandoning her three-weeks-old baby boy, which was found on the doorsteps of a residence in the Highlands last Saturday, was arraigned on this charge before Judge Enright in the municipal court today. The young woman expressed a desire to return with her baby to her home in Wilton, and after hearing her story the judge ordered the case placed on file.

It will be remembered that Miss Cooley visited the police station early yesterday afternoon and after describing herself as a Mrs. Gleason of Wilton, surrendered herself to the police. She told the police that her husband, Ben Gleason, deserted her two months ago and that shortly afterwards she came to Lowell, where the baby was born. Discouraged because of her husband's desertion she later left the baby on the doorsteps of a house in the Highlands, where it was afterwards found and taken to the Chelmsford street hospital. Since the desertion of her husband she had resumed her maiden name of Cooley, she said.

Following the hearing this morning the young woman, who was accompanied by her father, left the city taking the baby with her.

Other Offenders

Convicted of a statutory offense, James Buzzell of this city was sentenced to six months in the house of correction. He appealed and was held in $300 bonds.

William Allard, a local youth, who, with another boy was arrested yesterday morning on a charge of breaking into a Fletcher street shoe shining establishment and stealing $20, was held in $200 for hearing April 16. The other boy, who was found to be on parole from the Middlesex County Training school, was ordered returned to that institution.

IF MOTHERS ONLY KNEW

Thousands of Children Suffer From Worms and Their Mothers Do Not Know What the Trouble Is.

Signs of worms are: Constipation sour stomach, deranged stomach, swollen upper lip, offensive breath, hard and full belly with occasional gripings and pains about the navel, pale face or leaden tint, eyes heavy and dull, twitching eyelids, itching of the nose, itching of the rectum, short dry cough, grinding of the teeth, little red points sticking out on the tongue, starting during sleep, slow fever.

Mrs. H. N. Roberts, 502 Asylum St. Flint, Mich., used Dr. True's Elixir for her little baby girl when she was sick. Mrs. Roberts wrote to Dr. J. F. True & Co.: "My little girl is cured of her worms." And in a later letter wrote: "Baby is fine and I think it was your medicine (Dr. True's Elixir, The Family Laxative and Worm Expeller) that helped her." If your child is ill start giving Dr. True's Elixir at once. Buy Dr. True's Elixir at your dealers at once. Three sizes.—Adv.

Orders for Coal

I am pleased to take orders on all sizes, for strictly fresh mined "Company" Coal due to arrive

Stove and No. 1 Nut, per ton, $15.25, Egg and Broken, $14.75, No. 2 Nut, $13.95 and Buckwheat, $12.20.

Daniel T. Sullivan

POSTOFFICE AVENUE

Sure Relief

BELL-ANS FOR INDIGESTION

WALSH RAPS TREATY

Says Party Faces Disaster if it Fails to Repudiate Wilson's Ratification Stand

ST. LOUIS, Mo., April 10.—The democratic national convention must repudiate the stand of President Wilson for unmodified ratification of the peace treaty, United States Senator David I. Walsh, democrat, of Massachusetts, declared in an address here last night. Senator Walsh asserted a belief that the convention will do this.

"If it does not," he said, "the democratic party faces a catastrophe in the coming presidential election."

Of all the democrats who have been mentioned widely as possible candidates for president, the speaker said, only Senator Hitchcock, leader of the administration forces in the senate, would consent to run on a platform for ratification of the treaty as it stands.

Senator Walsh said he went to the senate in sympathy with the president and had studied the treaty with a view of defending it against its critics. He found that the critics were right, he said, and that "the treaty is fatally defective in its present form."

GREEKS OBSERVE THEIR GOOD FRIDAY

The members of the local Greek community observed their Good Friday community observed their Good Friday last evening, the observance including services at the Greek Orthodox church in Jefferson street in the early part of the evening, followed by a procession through the district in which "Souma tou Christou," the body of Christ, was carried triumphantly on a canopy of flowers borne by twelve stalwart men of the community. At the close of the procession another service was held in the church and it was in the early morning hours that the faithful returned to their homes to prepare for the observance of Easter Sunday, which is one of the greatest feasts on the Greek calendar.

The first service was held in the early part of the evening when the bas-relief of Christ was placed on a flower canopy known as "Epitaphios" in the centre of the church. While the faithful carrying long brown tapers in their hands bowed beneath the mass of glistening carnations and kissed the face of the recumbent figure, two choirs chanted the crucifixion, the choir to the left being directed by William Iathas, while the one at the right was under the direction of George Mihailopoulos. Rev. Fr. Nestor Souslides and Rev. Fr. Nicholas Menides officiated at the service.

At 10 o'clock the church bell tolled, the doors of the temple were thrown open and "Epitaphios" was carried triumphantly into the street, followed by the clergy and the faithful. The Hellenic band played Chopin's funeral march and the procession swung from Lewis street into Dummer, Market, Salem, Adams, Suffolk and Lewis and back into the church. Along the route of the procession all street lights had been extinguished, there alone remaining the soft effect of thousands of candles in store and dwelling windows. At the church more hymns were sung by the clergy and choirs and before leaving the temple the faithful stripped the flower canopy and brough thome souvenirs of the 1920 Good Friday.

Special services were held in the church today in observance of Holy Saturday and tomorrow more elaborate services will be held, while the day will be one of celebration in every home.

Radways
(Ready Relief in)
JELLFORM
IN A TUBE
For Grippe, Colds

A FREE TRIAL
Send address and you will receive a good sized sample tube of "JELLFORM"—Radway's Ready Relief—without any additional cost to you. RADWAY & CO. 203 Center Street, New York

Radway's Ready Relief
LIQUID
—In Bottles
JELLFORM
—In Tube
35c., 70c.

NOTICE

Our Diamond Window Display this month—Rings, Scarf Pins, Earrings, Brooches, 14k gold mountings--

Diamond Rings $12 to $600
Scarf Pins..... $7 to $25
Earrings..... $20 to $60
Brooches..... $10 to $35
Pendants..... $10 to $50

We Have a Large Variety of Goods and Prices.

Ricard's
123 Central St.
DIAMOND HOUSE

LADIES!

Find Your Health and Beauty in this Free Trial Bottle

Wonderful laxative that I have been prescribing to women for 45 years with splendid results

Send for your free trial bottle of Syrup Pepsin today

DR. W. B. CALDWELL
As I am today, aged 81 years

I KNOW from nearly half a century of medical practice that beauty is more than skin deep, that nothing in the world can imitate the good red blood in the cheeks of health. I have seen young girls of seventeen as sallow and wan as old women, but once the functions of digestion and elimination were restored they bloomed true to their age.

To prove this to you I want you to let me send you a free trial bottle of what is known in drug stores as Dr. Caldwell's Syrup Pepsin, and if you will fill out the coupon below the test bottle will come to you promptly, all charges prepaid. A single, pleasant-tasting spoonful will be enough to convince you. Many, many thousands of women never use any other laxative.

I have been a family physician since 1875, and those long years have taught me that most of the ailments and indisposition of women are due to constipation. It is the great danger that confronts all women. It is the cause of frequent colds and grippes, headaches, drowsiness, tired feeling; it destroys appetite and sleep, makes the blood thin, the skin pale, the eyes lusterless. The next time you do not feel just right and have any of these symptoms try a spoonful of Syrup Pepsin.

I have been writing the prescription on which Syrup Pepsin is based since 1875. Druggists have sold it as Dr. Caldwell's Syrup Pepsin since 1892, and it is today the largest selling liquid laxative in the world. Druggists sold over 7 million bottles of it last year. You can buy a bottle of the druggist nearest you.

The ingredients of my Syrup Pepsin have never been a secret, and are stated on the package. It is a combination of simple laxative herbs with pepsin that acts on the stomach and bowel muscles and so trains them that they soon do their work naturally. It acts mildly, gently and does not gripe. It is in all respects an ideal formula for women.

I would like to see a bottle of Syrup Pepsin in the possession of every woman, and they will all be the better for it. Go to your druggist and buy a bottle. If, however, you would rather try it first then fill out the coupon below and send it to me. I hope you will take the time to do this. It will cost you nothing but will mean a great deal to your health, appearance and happiness.

Fill Out This Coupon and Mail It Today

Dr. W. B. Caldwell,
312 Washington Street,
Monticello, Illinois.

Kindly send me a free trial bottle of your Dr. Caldwell's Syrup Pepsin, all charges prepaid. The address is:

Name.....

Street.....

City.....State.....

Please write carefully. Send a postal or letter if you prefer.

TAG DAY FOR CHURCH BUILDING FUND

After several postponements because of unfavorable weather conditions, the tag day for the building fund of the Lawrence Street P. M. church was held today under the fairest and bluest sky imaginable. All the money received from the sale of the tags will go toward the fund necessary to rebuild the church from the ruins caused by the disastrous fire of a few months ago.

Bright and early, boys and girls of the church Sunday school appeared on the streets armed with bunches of tags and collection boxes, and just as soon as people realized the reason therefor, the response was general and generous.

The tag day was a sort of rejuvenation of an old friend who used to appear in this form almost daily, it seemed, but happily such days have been few and far between of late, which perhaps accounts for the cordiality displayed today when the boys and girls asked for contributions.

The "tagging" will be continued until nightfall and by that time it is believed the boxes will be filled to the brim and a substantial sum realized for worthy cause.

Accepts Sunday Sports Bill

Continued

Murphy had voted, early in the year, to have it done by the state as Mr. Salmon had asked.

Meeting in Detail

The meeting was called at 11.45, with all members present.

The first business was the approval of regular monthly bills. In connection with the approval, it was voted to instruct the city auditor to issue a warrant upon the city treasurer for the payment of $11,045.76, this amount representing bills outstanding against the water department up to April 1. The money is to be borrowed from the general treasury, owing to the lack of available funds in the department at the present time.

During the month of April, some $80,000 will be received by the department in commitments. The money borrowed from the general treasury will be restored when such commitments are received.

Commissioner Murphy asked Commissioner Salmon when the special audit being conducted in the water department will be completed. He thought that some time limit should be set for the completion of the work.

Commissioner Salmon said he could not set any definite date for the completion of the audit.

"I think the people of Lowell would like to know just what the condition of the water department is," said Commissioner Murphy.

Mr. Salmon: "If you had voted early in the year, as I asked you to, to have the audit done by state officials, it would be completed by now. I wanted to have it done that way but the council wouldn't give me the authority."

Mayor Thompson: "If I may be permitted, I should like to point out that the work now being done in the water department embraces not only an audit but a general survey."

Commissioner Donnelly: "The city auditor can tell you the condition of the water department in a few minutes."

City Auditor J. Joseph Hennessy was in the chamber and he was called into the discussion. He said that it would be possible to tell the financial condition of the department after 20 minutes' investigation.

Commissioner Murphy: "I understand that, but what I refer to is the specific audit now being conducted in the department at the direction of Commissioner Salmon. He has given his man orders to investigate the general condition of the department and ascertain what can be done to remedy present conditions. I want to know whether the department is going to be $50,000 in the hole at the end of the year or $150,000."

Mr. Salmon: "If you had been so anxious at the beginning of the year you'd have that information by now."

Mr. Murphy: "I understood it was up to the commissioner of finance to name the auditor."

Commissioner Salmon explained that $8000 of the $11,000 now owed by the water department is for coal. He said there was practically no coal in the department when he took office.

Supt. Redmond Welch of the police department reported favorably on a petition from the Polish-American Citizens' club for a certificate of incorporation and it was voted to favor the petition and send it to the secretary of the commonwealth for his action.

New Car for Murphy

Commissioner Murphy asked that he be authorized to issue a requisition upon the purchasing agent for the purchase of a five-passenger touring car for the street department at a sum not to exceed $2309.25. Accompanying the vote was another authorizing the commissioner to issue another requisition upon the purchasing agent for the sale of the five-passenger Nash car now in the department at a sum not less than $125, this money to be used in partial payment for the new car.

Mr. Murphy explained that the street department car travels 45 miles a day on an average and that it would cost $226 to repair the car now in the department. Both requisitions were approved.

Another order introduced by Commissioner Murphy provided for the laying of surface water drains in Pawtucket street and Broadway, going through land owned by the heirs of Daniel Gage. It was explained that Miss Martina Gage had given the city the privilege to use 1300 square feet of land to lay the drains. The order was passed.

It was voted to award the sum of $10 to Arthur Trouville for damage done by the water department to his property at 130 Salem street on March 30 upon the execution of a release satisfactory to the city solicitor.

Blocks Call Firemen Vote

Commissioner Salmon then moved that the council take from the table a vote introduced by him at a previous meeting, providing for the abolition of the call force of the fire department.

Mr. Murphy thought the matter should be given further consideration. The roll was called and Messrs. Murphy, Marchand and Donnelly were opposed to take the matter from the table. The mayor and Commissioner Salmon were in favor, but the motion was lost. It was indicated that the council would be ready to take definite action next Tuesday.

Sunday Sports Bill Accepted

Commissioner Murphy presented an authenticated copy of the Sunday sports bill recently passed by the legislature and signed by the governor. He moved that the council accept the act.

The mayor then read the bill in full. One section, providing that games cannot be played within 1000 ft. of a place of worship caused some discussion but it was finally decided that this stipulation applied only to such places as are not public parks and playgrounds. When the roll was called the vote was unanimously in favor and the act will take effect here in ten days.

Adjourned at 12.20 until next Tuesday at 10 a. m.

Lloyd George Leaves for Italy

LONDON, April 10.—Premier Lloyd George leaves for the conference of allied premiers at San Remo, Italy, this afternoon. He will make the trip by sea, according to a statement issued in Downing street. Announcement was made that no conference of allied representatives for a discussion of the Franco-German situation was expected here today.

INDIGESTION

is the direct cause of nearly all the ailments that afflict the human system, make life a burden instead of a pleasure, and shorten the lives of many.

SEVEN BARKS composed of the extracts of leaves, roots and herbs, has been the most efficient remedy for the quick relief of indigestion and all stomach and liver troubles for nearly half a century.

SEVEN BARKS is a highly concentrated, purely vegetable compound, having a specific action on the stomach, liver and kidneys. It promotes healthy action of the organs of digestion, and eradicates all impurities from the system, enriches the blood, and thus imparts health and tone to every part of the body.

We wish we had the space to publish the testimonials voluntarily given which prove without doubt that SEVEN BARKS possesses curative and strengthening properties not found in many other medicines.

Get at the root of your Indigestion and Constipation by driving all poisons and impurities out of your system for good. SEVEN BARKS has been successful in doing this for over half a century. No matter how chronic or helpless is your case, you can get quick relief by taking this great remedy.

If you want to enjoy life, and have the glow of health, get SEVEN BARKS of your druggist. Costs but 60 cents per bottle.—Adv.

WE OFFER
For Immediate Acceptance
Any Part of 1000 Shares
Congressional Oil Stock
At 8c Per Share
ACT QUICK USE WIRES
Investors' Finance Corp.
Widener Building Philadelphia, Pa.
5000 Lincoln Production Co. at 4c

Unselfish Citizens Can Benefit Materially Through Housing Plan

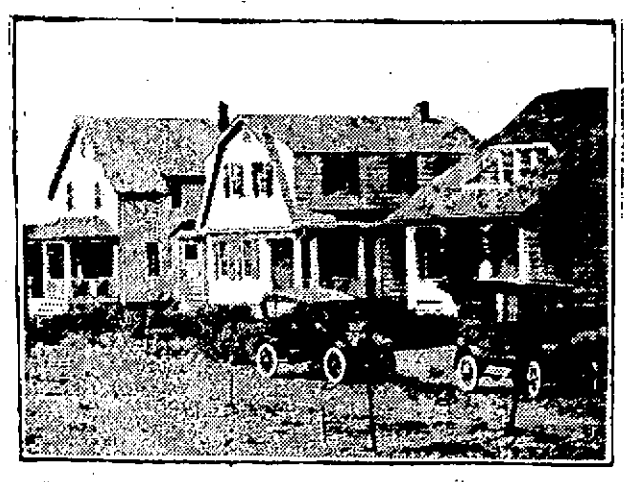

Typical houses in Eclipse park, a suburb of Beloit, Wis., created by a housing plan of the Fairbanks Morse Co. Two years ago 3500 homes were planned. Fifty were built and then the war stopped construction. Now 35 more homes are under way. The Fairbanks Morse Co. preferred to carry out this project rather than join in the proposed Beloit civic housing plan because they could manage the enterprise in which they have a heavy investment. Originally four-room houses were sold for $2400, five-room $2500, six-room $2750, seven-room $2850, and eight-room $3100. The 35 new houses now building will cost about 65 per cent more—$4000 for the four-room houses and the others more proportionately. Terms are 10 per cent down and payments of 1 per cent a month, plus insurance and taxes.

BY EDWARD M. THIERRY
N.E.A. Staff Correspondent

BELOIT, Wis., April 10.—Any American city can solve its housing problem with the Beloit plan if its citizens will forget their private interests long enough to give the plan a fair start.

M. T. Jacobs, secretary of the chamber of commerce, devised the plan. It

M. T. JACOBS

was idealistic. Jacobs admitted it. Supporters and opponents agree now that that is why it wouldn't work in this city where business men can't mix sentiment and business.

Scheme Is Knifed

The chamber of commerce approved Jacob's plan and part of the money was subscribed. Suddenly the scheme was knifed by the banks.

The commercial interests of the town quickly raised their share of the capital—$50,000. They loaned it for 10 years without interest. Then the banks announced that stock in the proposed building company would not be accepted as loan security.

That was a blow to little business men who couldn't loan money for nothing for a long period of time. The banks took the action because they saw their mortgage business "shot to pieces."

Cut Down Cost

Everybody here admits the plan would work if Beloit folks would let it work. Jacobs found that houses which cost $1300 to build in 1916 now cost $5100, but he made arrangements to build them for $3500.

Here's the plan that will work anywhere folks will forget selfish interests to provide houses in their cities:

Organize a building company, run by chamber of commerce, to built at outset 100 homes.

Capital stock of $100,000, industries to subscribe $350,000 in proportion to employes, $50 per employe; merchants and professional men to subscribe $50,000.

Subscriptions loaned to building company without interest for 10 years, building company to operate without profit.

Build 100 homes costing from $2800 up, including lots, on 1100 vacant lots in city; no sub-division to be attempted.

Prevents Speculation

Sell houses at cost to any employe of any company OK'd by chamber officials on condition it is not sublet or sold, building company to have option of buying back at original cost; thus preventing speculation.

Terms: $100 down and 1-120th of principal per month for 10 years, plus 6 per cent interest to cover operating charges, including fire insurance and taxes. Cash sale terms: Total cost plus ½ of 1 per cent interest within 30 days; total cost plus 2½ per cent interest within six months.

Example of long term contract: On house and lot costing $3000, down payment of $100; monthly payment of $25 on principal plus $14.50 interest each month for first six months, or total monthly payment first six months, $39.50, gradually decreasing as interest decreases.

Building company to turn over capital as rapidly as payments are made, using it to build additional houses on same plan.

Lowell Will Recognize Board

Continued

the city clerk. City Solicitor William D. Regan has given an opinion to the effect that only those duties previously performed by the city clerk as a member of the old board of registrars of voters now come under the jurisdiction of the new election commission. Any duties imposed upon the clerk by state law as city clerk and not as a member of the board of registrars still remain with him.

The latter include various details relative to elections and as a result City Clerk Stephen Flynn has been in more or less a quandary as to just what his duties are in connection with elections. The impending presidential primaries do not help to relieve the situation any.

However, the statement of the secretary of the commonwealth that that office would recognize the election commission and not the city clerk insofar as the state and city have relations on the matter of elections clarifies the situation to some extent. Following out his letter to Representative Jewett, Secretary Langtry has had ballots and other articles to be used at the presidential primaries sent to the election commission. These were received today.

B. & M. TO ADOPT DAYLIGHT SAVING IN N. H.

CONCORD, N. H., April 10.—It was announced at railroad offices here today that theh Boston & Maine railroad would adopt a daylight saving schedule and advance the running times of trains one hour on April 25.

AFTER

You Have Walked Around About Two Miles and Visited Every Store Possible to Find

JUST WHAT YOU WANT

— IN —

WALL PAPER

And Could Not Find It

— AND —

Your Neighbor Comes Along and Tells You of the

WONDERFUL ASSORTMENT

For the Most Reasonable Price She Has Purchased From

35 SHATTUCK ST. NEAR GAS OFFICE

VARSAMIS BROS.

TELEPHONE 5926

Then You Decide to Go, Too.

— OH BOY! —

What a Grand and Glorious Feeling

THE HOUSING PROBLEM

Building Costs Advance—Home Building by Employers Brings Relief

NEW YORK, April 10.—Commenting on conditions in the building industry, S. W. Straus of S. W. Straus & Co. says:

"It is apparent that the lack of accommodations for residential purposes throughout the nation is growing more acute. Total building operations for March approximated $355,000,000 of which a comparatively small percentage represented projects which will mean more homes for the people.

"An encouraging feature in the situation is the fact that many large industrial concerns are beginning to realize that the provision of homes for their employes is as essential as adequate plant facilities. Nothing has a more stabilizing effect on any man than the ownership of his own home. It is one of the most practical and beneficial manifestations of thrift, and, therefore, the development of home building projects by large employers of labor will go a long way toward alleviating social unrest and increasing the mass production of the nation's industries.

"While new building projects in March showed a substantial gain over the previous months of the year, and brought the grand total for the first quarter of 1920 to approximately one billion dollars, labor disturbances, un-

Continued to Page 2—Second Section

Gompers Goes to Cleveland

Continued

who would give up their business to devote their time to the board's work.

No reports of any curtailment of mail service have been received by the postoffice department.

Situation Serious

CHICAGO, April 10.—Despite assertions by railroad brotherhood officials of a break in the ranks of insurgent Chicago switchmen and enginemen, presaging a return to normal, unauthorized railroad strikes throughout the country assumed serious proportions today with reports indicating that nearly 35,000 men were idle.

In the Chicago district which brotherhood heads regard as the key to the whole situation, improved conditions were reported, with some strikers returning to work, but from other sections came reports of the walkout and a strengthening of the insurgent forces.

Railroads across the country from eastern ports to the Pacific coast announced embargoes on freight shipments at various points and in industrial centers thousands of workers had been thrown out of employment as plants restricted operations because of lack of fuel and raw materials.

Brotherhood Officials Confident

Brotherhood officials declared that reports that 35,000 switchmen and enginemen were out were exaggerated, but admitted that the seceding workers had gained strength outside Chicago. They asserted that the strike soon would be broken in the Chicago district, and said with that accomplished, it was simply a case of allowing the "strike fever to burn out" in other sections.

A. F. Whitney, vice president of the brotherhood of railroad trainmen announced that a group of striking switchmen on the Burlington road had returned to work in Chicago last night.

Says Strike Going to Pieces

"The strike is going to pieces right among the charter members," said Mr. Whitney. "When it breaks the men will go back in a hurry."

A statement issued by railroad officials declared that all indications were that the crisis in the Chicago yards had passed.

Insurgent leaders claimed that the strike was unbroken in Chicago and declared that 95 per cent. of the switchmen in the district were out. They said 20 charters in the "rump" union with 25,000 actual members had been issued throughout the country.

Estey is Arrested

E. C. Estey, who was alleged to have boasted that he was an I.W.W. and urged sabotage at a meeting of the strikers, was expelled from the new organization. He was arrested by detectives from State Attorney Hoyne's office. Livestock receipts at the stockyards were reported increased yesterday with the delivery of 172 carloads. Approximately 50,000 stockyards and packing house workers have been thrown out of work by stoppage of cattle shipments.

The coal supply in Chicago was reported to be dwindling, with less than a week's supply on hand. At Gary, Ind., 12 blast furnaces had been banked today, throwing 12,000 steel workers out of employment.

Steel Mills Forced to Close

Steel mills in the Mahoning valley were preparing to close as the result of a strike at Youngstown and other points and company officials said 35,000 workers would be idle by nightfall.

Toledo reported all but one of 23

Continued to Page 2, Second Section

For Park and Playground

Continued

revolutionary measure in the least if Lowell high school alumni should be called upon to thus support their alma mater and it is sincerely hoped that the response would be generous should the necessity arise. Seldom, if ever, has the alumni been asked to contribute a single cent toward the interests of the school to which it owes so much, and Mayor Thompson believes the money necessary could be raised without too much campaigning.

The entire municipal council, the park commission and superintendent of parks are in absolute accord as to the advisability of securing the oval for park and recreational purposes. Each commissioner, as well as the mayor, was interviewed on the question today and each gentleman was distinctly in favor of the idea. Each realizes the value of playgrounds and believes the city cannot have too many of them. In a like manner, these city officials look with favor upon a scheme for a high school athletic park, as above outlined.

Such a park would not necessarily have to be built along stadium lines, yet that is considered to be the most advisable proposition. It is further pointed out that the First street oval is admirably situated for the development of the stadium idea, inasmuch as there is a natural amphitheatre there, sloping from the present street to the made land.

Other cities in Massachusetts have high school athletic fields, some in stadium form, and everywhere they have more than justified their cost. The Haverhill stadium is known better by Lowell people, perhaps, than any other, and people who have seen it on days of big football or baseball games, keenly realize it is a distinct civic asset. But a stadium on the First street oval would mean much more to Lowell than similar parks do to other cities which maintain them because of its extreme accessibility to the heart of the city.

The Haverhill stadium is situated about a 10-minute car ride from the centre of the city. Cambridge has a scholastic stadium, or athletic field, admirable in every respect, except that it is too far removed from the centre of things. This is frankly admitted by Cambridge school and municipal authorities.

At the most, the First street oval is only a five-minute walk from Merrimack square, the accepted centre of the city. This fact would mean much toward its success and Lowell would have a field nearer to its centre than any other city which might be mentioned.

Advancing the Clocks

Continued

confusing developments here which other cities in the commonwealth may escape. We are very near the New Hampshire line and as the Granite state has not accepted the saving plan and may not, that is where the hitch will come. Lowell has railroad and electric communication with Nashua, the first city to the north.

As far as the Eastern Massachusetts Street Railway company is concerned, it is not worrying a bit about the conflict in time between "here and there," but the Boston and Maine railroad faces a difficult problem and one which is not without its humorous aspects.

In the first place, and to settle the electric transportation question, the local Bay State division will not be bothered because its car crews go only as far as the state line, where Nashua carmen change with them. Of course, people traveling from Lowell to Nashua will get there about 15 minutes after they leave Merrimack square, but that is simply a case of unusual speed. On the other hand, it will seem that two hours and 15 minutes are being consumed traveling from Nashua to Lowell, but, of course, that's plain enough. The main point is that the local trolley company will not be obliged to alter its schedule.

Persons traveling from Lowell into New Hampshire on steam trains, and transversely, will be up against the same peculiarities of time, only more so, and the railroad itself has a pretty problem to solve. At present, the local officials have nothing to say regarding the possibilities, inasmuch as the time table changes will be effected in Boston.

But, from a human interest standpoint, consider a few pertinent possibilities and, in fact, probabilities.

A man lives in Lowell and works in Nashua. He is supposed to start his day's toil at 7.30 a. m. He leaves Lowell at 7.10 on a train due at Nashua at 7.30. When he gets there it is only 6.30, or, in plainer words, he arrives 10 minutes before he left Lowell. All of which he is very much jazzed up. Of course, the answer would seem to be, leave Lowell on a train at 8 o'clock, but, suppose there "ain't no such" train, what then? Well, that's one of the problems the road has ahead to untangle.

Now look at it this way. When that same man completes his day's work he must spend about an hour and 20 minutes on the road. No, not actually, but the time passes, just the same. He might ride part of the way and walk the remainder to use up that hour, but there might be some objections to that.

All in all, this interstate travel presents a pretty knot, with almost as many twists as the ones tied by the income tax laws, and those were tough enough.

Come on, New Hampshire, get on the band wagon.

Embargo on Express

Continued

means of reaching Manhattan lay in ferries irregularly operated because of the strike of railroad marine workers called last week. These strikers redoubled their efforts to call out more crews and complete isolation of Manhattan island.

Scenes such as have seldom if ever been witnessed occurred during the day at ferry terminals. With the tubes closed to them, commuters pushed and shoved their way through ferry gates, surging forward like a football team on the offensive. Because of the tremendous crush, passengers at times were allowed to board the boats without paying fares. During the rush hours, no teams or automobiles were allowed on the boats, and the space usually occupied by them was filled with struggling humanity.

The milk supply of the city is reported as not yet affected. A supply was brought in during the night by railroad officials stoking yard engines.

Newspapers Affected

There was a noticeable decrease today in the size of New York afternoon newspapers. One announced that the strike of railroad workers had so accentuated the scarcity of news print paper that several pages had been dropped. First editions of many papers comprised only four pages.

A summary of the situation by J. J. Mantell, chairman of the sub-committee of the railroad general managers' association, reported freight of all kinds virtually tied up on all roads entering Greater New York.

Passenger service on through trains was delayed for a short while in the forenoon. A few express trains were cancelled and one or two through locals. Many trains were late in arriving and departing. The Erie was hit hardest.

Commuters' service was disrupted on the New Jersey side of the Hudson. The Erie brought in only 20 per cent of its suburbanites during the rush hours, Mr. Mantell said, and by 11 o'clock was completely tied up. Three express trains arrived early in the forenoon and Mr. Mantell said: "We expect to get one out."

Practically all firemen have quit on the Erie, Mr. Mantell said, adding that two of the road's officials fired engines and operated switches in the yards last night.

On the Lackawanna, passenger service was handled pretty well, Mr. Mantell declared. The Central railroad of New Jersey cancelled four unimportant trains and operated the rest of its morning schedule without unusual delays.

Workmen at the Sunnyside yards of the Pennsylvania road went out this morning. The line's through trains were operated with some difficulty. Four trains to Philadelphia were cancelled.

ANEMIA ROBS ITS VICTIM BY STEALTH

Conditions of Thin Blood That Could be Corrected Easily Are Stealing Energy of Many Men and Women

Anemia is so prevalent that in many cities, special schools for anemic children are being established.

Every mother should know how to recognize the symptoms of anemia, for this disease makes its approach so gradually and so stealthily that it is often far advanced before it is noticed. Anemia literally means bloodlessness and it is the cause of much unhappiness and loss at this time.

Simple anemia is thought to be due to lack of sunlight, to improper nourishment and insufficient out-of-door air. It is most common among people who are confined indoors by their occupations and among those who do not eat regularly or who do not select a proper diet.

Look Out for These Symptoms

The one general symptom of anemia is pallor. The cheeks gradually lose their color, the lips become white. With this loss of color there comes a tendency to fatigue, a palpitation of the heart and breathlessness after slight exertion, with occasional headaches.

Even in health the lips are not really any redder than the rest of the skin, but they are transparent and allow the red blood to show through. The part of the blood that gives it its color is the red corpuscles and these corpuscles are made red by the hemoglobin they contain. Therefore when the blood is deficient in hemoglobin, the lips are pale. Thin blood is not to be confused with impure blood, which causes the lips to become purple.

Any Girl Can Tell

But this condition is corrected with so much ease that no one should remain anemic longer than a few days. Dr. Williams' Pink Pills supply hemoglobin to the blood with such certainty that a microscopic examination after a few day's treatment shows the actual percentage of increase in the corpuscular count. But, so marked is the improvement that a microscope is unnecessary. Any girl can tell by the growing redness of her lips, that Dr. Williams' Pink Pills are making her blood rich and red.

In ordinary anemic conditions including the anemia that afflicts girls in their 'teens, Dr. Williams' Pink Pills are all the medicine required. Fresh air, sunlight, proper food and drink taken without haste, a little rest after meals and no worry will make recovery complete.

Regains Weight and Color

Among those who have tried Dr. Williams' Pink Pills and been benefited beyond their expectations is Mrs. Ella Read, who lives at No. 66 Smith street, Portland, Me.

"I had a general breaking down in health," says Mrs. Reed, "and I learned that my illness was due to thin blood. I can't say when my trouble began, it came on so gradually. I had no color, was reduced in weight and had but little strength. I was completely tired out and extremely nervous. Sometimes these nervous spells became so bad that a headache developed and I was in an agony of pain for hours and hours. My appetite was poor and nothing seemed to agree with me.

"I read about Dr. Williams' Pink Pills, and as none of the medicines that had been prescribed for me were helping me, I procured a box of the pills and began taking them according to directions. In a few weeks I felt much stronger. My appetite improved and then I began to gain weight. I sleep well now and my nerves are stronger and not easily affected. I shall always keep Dr. Williams' Pink Pills on hand and use them whenever I need a tonic. I have told several of my friends about the pills for I have great faith in the remedy as a blood builder."

Pawtucket Woman's Experience

Mrs. J. A. Ireland, of No. 409 West avenue, Pawtucket, R. I., is also indebted to Dr. Williams' Pink Pills for her health. She says:

"I was all run down and tired out. I did not have any appetite to speak of, my color was gone and I was reduced in weight and strength. At times I would be extremely nervous and it affected my rest so that I did not sleep well.

"Through reading about Dr. Williams' Pink Pills in the paper, I was led to try them and after taking the third box I could see that they were helping me. I soon grew stronger and better in every way. I feel fine now and I shall take Dr. Williams' Pink Pills whenever I need a tonic again."

Write for This Health Book

The booklet, "Building Up the Blood," will be sent free if you are interested, by the Dr. Williams Medicine Co., Box 1003, Schenectady, N. Y. You can get Dr. Williams' Pink Pills at the nearest drug store or by mail, postpaid, on receipt of price, 60 cents per box.—Adv.

Gasoline Shortage May Reincarnate "Barleycorn" As Motor Fuel

SAN FRANCISCO, April 10.—Old J. Barleycorn may arise from the grave, reincarnated as automobile fuel.

The raise of 2 cents a gallon and "more to come" to California gasoline consumers accompanied by a statement from K. R. Kingsbury, California president of the Standard Oil company, that "there won't be enough gasoline to go around unless production is increased and demand conserved," has given both the state and the nation cause to pause. Investigations have been called by the state railroad commission and the United States bureau of mines.

The facts so far brought out by N. A. C. Smith, expert of the department of the interior, point unmistakably to a gasoline famine and the need for some substitute like alcohol. Here are Smith's findings to date:

From 1909 to 1918 the use of autos and trucks in the United States increased 1,700 per cent.

In that time the production of gasoline increased only 560 per cent.

At the end of 1919 there were 7,500,000 autos in the United States and by the end of this year there will be nearly 10 million.

The quality of the gasoline is as low as possible now, fuel oils have been "cracked" to the limit and natural gas will yield little more gasoline.

Kerosene, the next lower product, is in high demand and if used by autos will soon cost as much as gasoline.

Kerosene, the next lower product, is in high demand and if used by autos will soon cost as much as gasoline.

Fuel oil could be used if new carburetors were invented, but the navy and merchant marine are already competing with industry for the fuel oil supply. Besides this would threaten the supply for lubricants.

New foreign supplies could be developed, but they are limited, and competed for.

The only big domestic supply are the oil-bearing shale beds of Colorado, Wyoming and Utah. These immense beds will produce fuel oil many times as great as the oil well reserve, but their development would take millions of dollars and years of experimentation and work.

Enter then ex-King Alcohol, "a substance," says Smith, "which can be used without blending in auto engines, if carburetors and cylinders are designed for efficiency.

"Alcohol blended with benzol is already being used in a limited way," he concludes. "Alcohol can be produced from a large number of vegetable waste products, such as molasses, small potatoes, etc., and it is probable that it can also be obtained from sawdust although this has not been demonstrated commercially at present."

TEXTILE SCHOOL

Graduation of Evening Classes on Wednesday Next

The graduation program of the evening classes of the Lowell Textile school will be held on Wednesday, April the 14th, in the assembly hall of the school. The school buildings will be open for inspection at 7 p. m., and tch exercises will commence at 7.45.

The class this year shows a marked return to the normal number of attendants to the evening classes and is considerably larger than that of last year.

The program will be as follows:
Selection, "Listen to My Heart Beat," Riscnfeld
Day School Orchestra
Waltz "Carolina Sunshine,".... Schmit
Orchestra
Address of Welcome,
A. G. Pollard, Chairman of the Board of Trustees
Address, "Spirit of Youth,"
David B. Vaughan, Professor of Social Science at Boston University
Selections, "Jack O'Lantern,"..Caryll
Orchestra
Remarks,
James T. Smith
Presentation of certificates,
Hon. Ferry D. Thompson, Mayor.
Finale, "Patches,"
.....Roberts
Orchestra

Prof. Vaughan who will be the principal speaker of the evening, is well known to the Lowell public having appeared here before on several occasions to speak on subjects dealing with social economics. The orchestra is composed of students of the day division.

The list of graduates is as follows:

Knitting, one year: Lewis Bradford Dinan, Arthur Joseph Houle, Brackett Parsons.

Worsted Spinning, 3 years: Roy Fremont Dobbs, Nathaniel Sears, Cambridge; Paul L. Wilde, Lawrence.

Freehand Drawing, 3 years: Olive Louisa Hambert, Mary Frances Harhan, George Thomas Walsh.

Analytical Chemistry, 3 years: Leo J. Kennedy, William John Magee, Lawrence; Michael Daniel Morgan, George Ernest Parkhurst, Lawrence.

Textile Chemistry and Dyeing, 3 years: Archibald Kerr Innes, Lawrence.

Elementary Chemistry, 2 years: Lester Harold Bailey, Ernest Frank Bower, Methuen; Jack Wilson Binns, Lawrence; Edwin A. Buthmann, Lawrence; George A. Cain, Lynn; Everett C. Cookson, Lawrence; Mark L. Davis, Lawrence; Francis M. Flanagan, Maurice D. Frazee, Emile Louis Musat, Jr., Christos J. Photis, Alonzo Curtis Tacy, Lawrence.

Elements of Engineering, 3 years: Dean Peter Tsagaris, Bert D. Fernley, Nicholas Veret Kefalatas, Raymond J. Leaver, Lawrence; Armand Frederick L'Heureux.

Mechanical Drawing: John Henry Corey, Herbert L. Foster, Nicholas V. Kefalatas, H. Herman Levy, Charles Ortel, Frederick H. Speed, Lawrence.

Machine shop practice, 2 years: Frederick Stephen Castles, Harry Firth, Ernest Harold Frasier, North Billerica; Arthur Lambert, John Maurice McArthur, George P. McCarthy, Bertrand Midgeley, Forrest Albert Mills, Charles Thomas Neild, Jr., William Harold Carney.

Cotton finishing, one year, Thomas Kearney.

Woolen and worsted finishing, 1 year, Frank S. Alley, Andover; Ervin Davis, Lawrence; Joseph E. Fortin, Herbert W. Holt, Andover; Tom Peel, North Andover; Allan Clifford Nelson, Ames Stevens, Tewksbury; Albert Frank Tivey, North Billerica.

THREE WOMEN PICKETS ARRESTED TODAY

WASHINGTON, April 10.—Mrs. James Walsh, of New York city, who styles herself as "Captain" of the Irish pickets, and two other women who were bearing banners in front of the British embassy today, were arrested on charges of violating federal statutes. The other two women are Mrs. Thomas Currin, of Philadelphia, and Mrs. Katherine Columbine, of New York.

GERMANS STRIKE NAME OF KUNTZ FROM HONOR ROLLS OF MARBURG UNIVERSITY

BERLIN, April 9.—The name of George Frederick Kuntz, of New York city, mineralologist, and one of the honorary doctors at Marburg university, has been stricken from the rolls of the university, according to a statement to the Vossische Zeitung by the dean of the institution. This action was taken, it is said, because of Mr. Kuntz's "attacks and insults against the German people, after the armistice, in the annual report of the American Science and Historic Preservation society.

LEGIONERS OPPOSE BONUS

TWIN FALLS, Idaho, April 10.—The Idaho department of the American Legion is on record as opposed to a cash bonus for former soldiers. A resolution calling for passage of a bonus bill by the next legislature was tabled last night by virtually a unanimous vote of delegates to the state convention here.

IF YOU'RE THINKING

OF Having Any

HOUSE PAINTING — PAPERHANGING
VARNISHING — GRAINING
WHITEWASHING — KALSOMINING
or GENERAL DECORATING

DONE

This is the place where First Class Work by Skilled Workmen is Guaranteed, at reasonable prices.

35 SHATTUCK ST. NEAR GAS OFFICE

VARSAMIS BROS.

TELEPHONE 5926

PEACE RESOLVE PASSES HOUSE

Measure to Declare War at End Adopted by Vote of 242 to 150

22 Democrats Favor Resolutions — Kitchin Stricken After Speech

WASHINGTON, April 10.—The adoption by the house of the joint resolution declaring the war with Germany at an end, left the senate today again the "battle ground for peace." Both republican and democratic leaders expect the measure to be taken up there without great delay, probably Monday.

Opposition to the resolution from those who have fought so bitterly for the adoption of the Versailles treaty was assumed, but opponents of the treaty and the League of Nations were confident its passage would be obtained with considerably more than a majority and that the affirmative vote would include a fair percentage of democrats as was the case in the house.

Republican leaders were not optimistic as to the probability of securing in either house the necessary two-thirds to pass the resolution over a presidential veto.

Twenty-two democrats joined with the republican majority in supporting the resolution and two republicans voted against its adoption. The vote on the passage of the peace resolution was 242 to 150.

Democrats voting for the resolution were: Ashbrook, Caldwell, Dooling, Cullen, Gallivan, Ganley, Goldfogle, Ruddleston, McKinlry, McLane, Mahr, O'Connell, O'Connor, Pell, Hamill, Olney, Sherwood, Sullivan, Tague, Carew, Evans, Nevada; Mead.

Republicans opposing it were: Fuller, Massachusetts, and Kelly, Michigan.

Before adopting the resolution the house voted down a motion by Representative Flood of Virginia, the ranking democrat of the foreign affairs committee, to send the resolution back to that committee with instructions to report out a substitute repealing all war-time acts.

The vote on that motion was 171 for and 222 against.

On the democratic substitute offered as a "motion to recommit," the only vote other than that on adoption of the resolution permitted under the rules, three democrats lined up with the republicans, while two republicans joined the minority. The greater break in the democratic ranks came on the final vote.

Chairman Porter of the foreign affairs committee said after the roll-call that 20 more votes would carry the resolution over a presidential veto. Democratic members, however, said a vote on that question would see party alignment virtually intact.

The vote ended a two-day battle of words in the house. The rule was rigid, preventing all attempts at amendment of the resolution put forward by republicans or direct offers of substitutes. Only the recommitment motion was acceptable and there was no preliminary presentation of the democratic proposal.

Former Speaker Clark and Representative Kitchin of North Carolina took a leading part in the fight on the democratic side, while Representative Mondell, the republican leader, who closed the debate, received a warm greeting from his party colleagues. Representative Kitchin's speech aroused the democrats to an outburst of cheering as he assailed the republican membership, charging them with "pretense and hypocrisy" and challenging them to submit a straight out proposal for repeal of war-time legislation if they were sincere. At the close of his speech Mr. Kitchin suffered a collapse resulting from what was said by his physicians to be a slight stroke of paralysis.

Representative Longworth, republican, of Ohio, was particularly sharp in his references today to President Wilson's attitude on the League of Nations which he described as an "un-American monstrosity."

The debate was unusual in that it consisted largely of a symposium of prepared statements, few members speaking extemporaneously. The usual interruption of speakers also was lacking and the house sat hour after hour through the flood of oratory with perfunctory applause for the most part and strict party division governing even that. There was little attempt at applause from the crowded galleries.

The roll call of New England representatives on passage of the resolution follows:

Republicans for:

Burdick, Rhode Island; Burroughs, New Hampshire; Dale, Vermont; Dallinger, Massachusetts; Freeman, Connecticut; Glynn, Connecticut; Goodall, Maine; Greene, Massachusetts; Greene, Vermont; Hersey, Maine; Kennedy, Rhode Island; Luce, Massachusetts; Lufkin, Massachusetts; Morritt, Connecticut; Paige, Massachusetts; Peters, Maine; Rogers, Massachusetts; Stiness, Rhode Island; Tilson, Connecticut; Tinkham, Massachusetts; Treadway, Massachusetts; Walsh, Massachusetts; White, Maine; Winslow, Massachusetts.

Democrats for:

Gallivan, Massachusetts; Olney, Massachusetts; Tague, Massachusetts.

Democrats against:

Lonergan, Connecticut; Phelan, Massachusetts.

Republicans against:

Fuller, Massachusetts.

Thirteen republicans were paired with as many democrats for and against the resolution.

BOYS WIN IN SCHOOL DEBATE

A debate on the resolve that the 18th amendment would be abolished was won by the affirmative debaters in high school hall, yesterday afternoon. It was a case of boys against girls, with Constantine Bucuvalas, Raymond Sullivan and Edward Donohue receiving the decision of the judges over the Misses Mary Mulligan, Mary Casey and Ina Smith.

The occasion of the debate was the regular meeting of the Greenhalge Debating society of the school and the arguments were heard by a good sized gathering of students. The judges were Mr. McKinley of the faculty, Mr. Benner of the Courier-Citizen, and Mr. Woodles of The Sun.

It may be said, in a spirit of kindly criticism that the question of prohibition, chosen for debate, seemed hardly appropriate for consideration by high school pupils, particularly from the affirmative standpoint as argued by the boys. As the question was presented, however, the judges decided for the affirmative. The girls handled the negative side well from a humanitarian standpoint.

James Flood, president of the society, presided, and Francis James Gorman of the senior class, entertained with piano selections. It was announced that the question of capitol punishment would be debated Friday afternoon, April 16.

A Swiss has invented a remarkable sick room clock. When a button is pressed an electric lamp behind the dial throws the shadow of the hours and hands magnified upon the ceiling, so that invalids can see it from their beds without putting themselves to any inconvenience.

TEXTILE MEN PRESENT "STOP THIEF"

The Dramatic club of the Lowell Textile school presented "Stop Thief" at Colonial hall last evening before an audience which was quick to show its appreciation of excellent amateur work. It was the first time the students had attempted a play from a legitimate stage and they have every reason to feel well satisfied with their maiden venture. No character stood out pre-eminently above the others, which, of course, accentuated the smoothness of the presentation.

William Moore of Lawrence as "Jack Doogan" and Philip Cannell as "Nell" made the most of the humorous incidents assigned to their roles and the audience enjoyed them immensely. Skilful acting marked the work of Joseph Webster of Haverhill as "Father Carr," and of Southern as "Mr. Cluney," both kleptomaniacs. Leonard Wilcox of Lowell portrayed "Mother Carr" with a great deal of grace, while John McCann of Lowell, Everett Steele of Marblehead and Walter Wheaton of Worcester, who took the parts of the Carr sisters, made exceptionally fine girls.

The entire cast might be reviewed in the same complimentary vein for each read into his lines the necessary understanding of the role which makes for intelligent characterization. The cast follows:

Joan Carr ....Walter F. Wheaton, '23
Mrs. Carr ..... Leonard Wilcox, '23
Caroline Carr..John J. McCann,... '23
Madge Carr ....Everett V. Steele, '23
Nell ..... Philip S. Scannell, '23
William Carr .. William S. Lawler, '23
Jas. Cluney ....Joseph A. Webster, '20
Mr. Jamison, Robert W. Jaeger, Jr., '23
Dr. Willoughby, John J. Southern, '21
Jack Doogan ...William J. Moore, '21
Rev. Mr. Spelvin,
Arthur R. Thompson, Jr., '21
Joe Thompson,
Barney H. Parlmuter, '23
Sergeant of police,
Clarence H. Bird, '22
Officer O'Malley,
John T. McQuestion, '23
Officer Clancy, Raymond S. Walker '22
Officer O'Brien .....Harold Rubin
A chauffeur,
Theodore W. Boylston, '21

The patronesses were: Mrs. Charles Eames, Mrs. Louis A. Olney, Mrs. Edgar H. Barker, Mrs. Arthur A. Stewart, Mrs. Stephen E. Smith, Mrs. Hermann H. Bachmann, Mrs. Lester H. Cushing, Mrs. Ulysses J. Lupien, Mrs. Herbert J. Ball, Mrs. Howard D. Smith, Mrs. Charles W. Churchill, Mrs. Norman B. Reed, Mrs. Arthur G. Pollard, Mrs. Perry D. Thompson, Mrs. Frederick A. Flather, Mrs. Royal P. White, Mrs. William A. Mitchell, Mrs. Henry A. Bodwell, Mrs. William R. Moorhouse, Mrs. George H. Sayward, Mrs. Harriet Waterhouse, Mrs. George E. Kunhardt, Mrs. Hugh J. Molloy, Mrs. Thomas T. Clark.

Music during the evening was furnished by the school orchestra under the leadership of Henry E. Laviguer. The show was put on under the personal supervision of William O. Partridge, Jr., of Arlington Heights, while the arrangements were in the hands of the following capable committee: Mortimer T. Farley, chairman; J. A. Rice, Jr., J. Milton Washburn, Joseph O. Prescott, Charles Forsaith and James G. Dow.

KNIGHTS OF COLUMBUS ANNUAL BALL

The committee in charge of the annual ball of Lowell council, Knights of Columbus, to be given next Tuesday evening in Associate hall, will hold its final meeting to perfect arrangements for the affair tomorrow afternoon, in the council rooms in Associate building, at 3 o'clock.

Present indications point to the 1920 ball's being one of the biggest successes of any social undertaking ever staged by the council. Prominent officials from all parts of the state will be present to add a touch of formality to the affair. The sub-committee in charge of decorations has worked out a novel electrical display effect that will bring more than one expression of admiration, and the music committee's efforts have resulted in an excellent orchestral program for dancers. The K. of C. ten-piece orchestra will furnish music.

The ball will be open to the entire public and a record-breaking attendance is expected. Doors will open promptly at 6 o'clock for those wishing to sit in the balcony, and there will be a concert program from 8 to 9. At the latter hour, the grand march will begin and from 9.30 until the early hours of the morning, general dancing will continue.

COMPLETE CURE OF INDIGESTION

One Box of "FRUIT-A-TIVES" or "Fruit Liver Tablets" Brought Relief

WILLIAM GALE SHEPHERD

Old Chatham, Columbia Co., N. Y.

"I was bothered with Constipation, Liver Trouble and Indigestion for three years; and tried all kinds of medicine with no relief.

I was so bad I would have a dull, heavy feeling in the pit of my stomach; generally about three or four hours after eating.

I saw advertised in the "*Troy Times*" 'Fruit-a-tives' and sent to R. W. Seymour's drug store in Chatham and bought two 50c. boxes. Before I had finished one box, I was relieved and now have no more trouble. I can eat anything I desire.

I would advise anyone in the same condition as I was, to take 'Fruit-a-tives'; it is a God-send, and I would not be without 'Fruit-a-tives' in the house".

WILLIAM GALE SHEPHERD.

50c. a box, 6 for $2.50, trial size 25c. At dealers or from FRUIT-A-TIVES Limited, OGDENSBURG, N. Y.

HIGH SCHOOL ANNUAL BATTALION NIGHT

The result of the individual prize drill of the annual battalion night of the high school regiment which was held in the drill shed of the annex last night is as follows: First prize, gold medal, won by Private Francis F. Leary. Second prize, silver medal, won by Corporal Eugene Labrie. Third prize, bronze medal, won by Corporal Karl L. Marshall.

The squad drill was won by eight cadets of Co. A: Corporal Karl Marshall, John Mulno, Charles Brockunier, Fred Ordway, Everett Bixby, Charles Plant, Erwin Braverman, and Cecil H. Gardner. The squad of Co. E which contested with the winning squad was composed of the following: Henry Ryder, Foster Browning, Raymond Gallagher, Arthur Sproule, Leonard Crann, M. Aram Forigian and Thomas Stack.

This annual observance of battalion night was one marked by every exacting precision in individual drill and company movement. All the military formality which has characterized the events in the past was evident, the full dress of the cadets, neat uniforms, slick leggings and shoes, white gloves and polished rifles and above all, the stately and military carriage and manner of the young men taking part.

This year marked a departure, however, to another field—gymnastic and calisthenic features. This innovation, combining physical training features with battalion night, was possible from the daily training which the boys receive in the new system of physical culture and judging from the acclaim which it met in the drill shed, it is a big success. The calisthenic features offered by the young men were especially good. The co-operation of each one participating was evident in the effect produced by the entire number, an impression of unity and exact timing and precision in execution.

The effect of the physical culture work which has been instituted at the high school within a year or so was noticeable in the manner of the young men giving the exhibitions, their confidence, their self-control and erect carriage.

The gymnastic features were marked by the excellent work of members of the senior class who performed on parallel bars and exhibited their agility in a series of side-horse tricks. The work of the freshmen in gymnastic exercises and their perfect display of training in their marching at double time added greatly to the interest of the evening.

The thirteen young cadets who participated in the individual prize drill gave a particularly neat appearance. The young men who first reported to the judges were: Foster Brown, Karl Marshall, Fred Ordway, Thomas Delaney, Philip Payton, Leo Leclair, Francis Leary, John Boyle, Louis Rheault, Eugene Labrie, Daniel Hanson, Leslie Atkinson, and Frank McDonough. As is the usual custom, no trick commands, intending to confuse the drillers, were allowed. The prizes were awarded after two eliminations and lengthy discussion among the judges. The drilling consisted of all the manual of arms and the facings. In the first squad of the entire 13 one could detect slight movements which disqualified the drillers, but in the second squad, after the elimination, it needed the close attention of men long experienced in military execution to discover the faulty slips.

The judges were Major James J. Powers, Capt. Bernard McArdle and Capt. Schuyler R. Waller.

The excellent work in the calisthenic and gymnastic exhibitions was greatly due to the time of the movements possible by the playing of Miss Bertha M. Chapman who was pianist for the evening.

GAVE HER STRENGTH

Mrs. Miller Says That is What Lydia E. Pinkham's Vegetable Compound Did For Her—Read Her Letter—

Minneapolis, Minn.—"I was run down and nervous, could not rest at night and was more tired in the morning than when I went to bed. I have two children, the youngest three months old, and it was drudgery to care for them as I felt so irritable and generally worn out. From lack of rest and appetite my baby did not get enough nourishment from my milk so I started to give him two bottle feedings a day. After taking three bottles of Lydia E. Pinkham's Vegetable Compound I felt like a new woman, full of life and energy. It is a pleasure to care for my children and I am very happy with them and feel fine. I nursed my baby exclusively again and can't say too much for your medicine." —Mrs. A. L. Miller, 2633 E. 24th St., Minneapolis, Minn.

Since we guarantee that all testimonials which we publish are genuine, is it not fair to suppose that if Lydia E. Pinkham's Vegetable Compound has the virtue to help this woman it will help any other woman who is suffering in a like manner?

KIDDIE KARS

The Best Play Car for the Children. We Have Them in Four Sizes for All Ages

— GENUINE —

OUIJA BOARDS

The Original Talking Board. Answers All Questions. A New Lot Just in. Get One While They Last.

Prince's

108 MERRIMACK STREET

Get the Genuine and Avoid Waste
Morgan's SAPOLIO Scouring Soap
Economy in Every Cake

BOYS' BLUCHER SHOES

Sizes 4 to 6 ..... $2.95

Just a small lot of good sturdy gun metal Shoes—will be sold today for a clean up.

NEW LOTS OF BOYS' BLUCHERS

Made of good black leather with double soles.

Sizes 1 to 5½ $4.50
Sizes 10 to 13½ $4.00

BOYS' TAN BLUCHERS

Made on sensible lasts—excellent workmanship.

Sizes 1 to 5½ $5.00
Sizes 11 to 13½ $4.00

Putnam & Son Co.

166 CENTRAL STREET

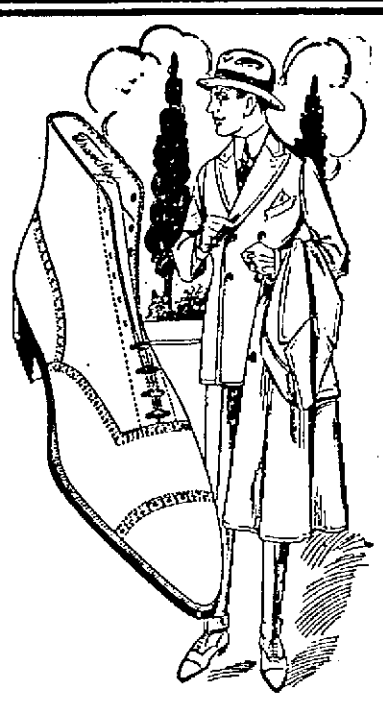

Men's Traveler Style No. 853

What better evidence could be offered to prove our claims for value? This stylish, comfortable model, made of tan calf leather, on sale now in the Traveler store at..... $7.50

Same shoe made in full brogue style for.....$8.00

The Traveler SHOE

I. WIT. Maker.

NOTHING FOR TRIBUTE BUT

A Fair Price for Good Shoes

That's what you pay for when you buy Travelers. It would be paying tribute, wouldn't it, if we had a middleman do the things we can do much better ourselves? We'd have to pay him $2.00 to $3.00 a pair and we'd have to get it back from you. We save this cost and give you the benefit.

Best Assortments in Men's and Women's SPRING TRAVELERS ARE PRICED $6.00 to $9.00

TRAVELER SHOE STORE

163 Central St., Lowell

Every Traveler Shoe carries the guarantees that always go with this trade-mark

TRAVELER SHOE STORES IN ALL LEADING CITIES—MAIL ORDERS PROMPTLY FILLED

Sure relief

The sufferer from indigestion, dyspepsia, and biliousness, needs no warning to avoid the many worthless, so-called "cures" that are offered, often containing harmful drugs. In vain, these various preparations have been tried, frequently leaving the system weaker than before.

The true "L. F." Atwood's Medicine brings quick relief without the risk of injurious after-effects. Instead of a temporary improvement, at the expense of weakening some vital organ, it helps the entire digestive apparatus, tones the stomach, and establishes a general healthy condition. Taken regularly, the physical improvement which will result, will also overcome the fear of a new attack.

"L. F." can be given with perfect safety to every member of the family. It has been a family health-restorer for 60 years; its friends are steadfast. You can buy a large bottle (60 teaspoonful doses) from your druggist for 50 cents. "L. F." Medicine Co., Portland, Maine.

1¢ A DOSE

WHERE TO BUY Automobiles and Accessories

A.A.A. Auto Blue Books, Auto Supplies, Vulcanizing. Boston Auto Supply Co., 98 Bridge st. Open every evening. Next to railroad track. Phone 3605.

ACCESSORIES

Will always satisfy you when purchased from LOWELL'S FIRST and LARGEST.

Ford THE UNIVERSAL CAR

Open Evenings. Tel. 3530-3531. PITTS, Hurd Street

Anderson's TIRE SHOP

Tires and Supplies. Vulcanizing guaranteed. Quick service. Prices reasonable. If in trouble on the road we come to your aid. Tel. 3921-W. 42 John St.

Glass Set In wind shields and auto lamps. by P. D. McAuliffe 42 Shaffer st. Tel. 4095.

WAMESIT GARAGE COMPANY Watson and Whipple Sts. MARK McCANN, Mgr. Tel. 2820

Indian The government's war motorcycle. Bicycles, parts, repairing. Geo. H. Bachelder Est. P. O. Ave.

Lowell Motor Mart MOODY ST., NEXT TO CITY HALL

Agents for the Famous Dodge Brothers at $1085

Complete stock of accessories and repair parts for the above mentioned autos and the largest stock in Lowell of repair parts for Ford cars. A full line of best makes of tires in all sizes, always on hand. ROCHETTE-O'DEA CO., Inc.

Auto Tops Made and recovered, auto curtains and doors to order; also full line of greases, oils and sundries. Donovan Harness Co., Market st.

WOOD-ABBOTT CO.

14 kt. Gold Jewelry—Pearl Beads—Wedding Rings —Wedding and Presentation Gifts

Hamilton Watches

WALTHAM—ELGIN—ILLINOIS

BRACELET WATCHES in all the new sizes and shapes
COMMUNITY PLATE 1847 SILVERWARE
REED & BARTON Flat and Hollow Ware

THE GIFT STORE

153 Central Street

PAINT

O, What a Big Difference a Little Paint Makes.

MOTOR TRUCK and WAGON PAINT

You can buy this very durable, high gloss paint at Coburn's. It is excellent for use on motor trucks, wagons, farm implements, tools, ice cream tubs, pumps, separators, or any wood or metal surface on which a high gloss finish is desired.

BLACK, Qt. 97¢ BERMILION, Qt. $1.25
BLUE, GREEN, RED, YELLOW, Qt. $1.10

C. B. COBURN CO.

FREE CITY MOTOR DELIVERY 63 MARKET ST.

American Sneaks First Picture Of Late Japan Rulers' Graves

KYOTA, Japan (By Mail).—American enterprise has succeeded in photographing the burial place of the late emperor and empress of Japan and smuggling the photograph from the islands. This is said to be the first newspaper picture ever made of the graves.

The graves lie a few miles from here and are covered with about 25 American freight carloads of white pebbles. Armed guards surround the graveyard day and night on the lookout for photographers. Cameras are seized and their owners thrown in jail. With a pocket camera held under his coat an American tourist successfully photoganphed the burial place while friends held the attention of the police guards. It is considered a desecration to photograph the tomb of the rulers here.

The development of an air route from Egypt to India and its use for carrying mails has been recommended by a British government advisory committee on aviation.

Taking into account the power already used or proposed to be used, it is estimated that the total water power in Japan will reach over 8,500,000,000 horse-power.

HE'S COMING BACK!

ONE OF THE 7370

When the writer was a kid, all us kids were troubled to our too points with an earnest desire to go west, young man, and shoot buffalo. Today most boys know the story of the near extermination of the buffalo in 1884 and 1885. In 1889, the zoologists could account for only 591 of these animals in all the United States and Canada—635 running wild and 256 in captivity.

But brace up, all ye huntsmen of tender age. The buffalo is coming back!

Today there are a total of seven thousand three hundred and seventy of the big beasts in North America, and increasing rapidly every year. The folks that moaned over the "total extinction" of the buffalo are now moaning over what to do with the coming big herds.

It was in the 90's that this country and Canada woke up. Uncle Sam gathered small bunches of buffalo into national parks and reservations and protected them. More were in private parks.

Michael Pablo, a half-breed, owned a rough, unhospitable county or two in Montana and on his land was a herd of 709 buffalo running wild. Canada heard about them and bought the whole tribe from Pablo in 1907, drove them into a canyon, lassoed 'em, and took them by freight train to a great lake and prairie reservation in the wilds of northern Alberta, called Wainwright park.

This park contains more than 100,000 acres and around it are 76 miles of tall, stout wire fence. The herd that was 79 in 1907 numbers 3520 now! Canada has three other small buffalo reservations and a herd of 500 running wild in Athabaska, a total of 4250 animals north of the boundary line.

There are eight protected herds in the United States, the principal ones in Yellowstone park, Montana National Bison range, the Wichita national forest and the game preserve in Oklahoma. There are several private ranges. The total buffalos in the United States number 3120, including 70 wild fellows in the fastnesses of the Rockies.

GEOPHONE IS VERY WONDERFUL AFFAIR

WASHINGTON, D. C., April 10.—After a series of important tests with the geophone, a listening device invented during the war by the French, to detect and locate enemy underground operations, the bureau of mines, department of the interior, announces that this delicate instrument may be put to a number of remarkable uses in mining and other industries.

The most extraordinary result of these tests is that the bureau of mines men have been able, not only to hear and locate sounds through the earth, but have actually understood talking through 50 feet of solid coal and have detected the human voice fully 150 feet away. What this may mean in the near future can only be conjectured. An engineer of the bureau was able through 300 feet of coal to distinguish nine out of ten different coal mining tools that were used at different times, so characteristic are the sounds. In one mine where experiments were being made at the face of a tunnel, the mine foreman who was listening heard workmen in another tunnel preparing to blast and ordered the engineers to retire until the blast was fired. The sounds were so clear he did not realize that the tunnel headings were over 300 feet apart.

The greatest value of the geophone in mining, so far as known, will be in connection with rescue work in mines. Quite frequently miners are entombed in coal mines following explosions, and these men may be located quickly and accurately through the geophone. In metal mines also where men may be imprisoned behind falls or be barricaded in some part of the mine to which they have retreated in order to protect themselves from the fumes of a fire—these, too, may be rescued through prompt location.

When the bureau first began its experiments with the geophone, it was questionable whether the geophone could hear sounds far enough away to make it practicable. The experiments show that sounds can be detected through the earth a distance of 1500 feet in a mined-out area in a coal mine, through solid coal, 2000 feet, and through solid rock about half a mile.

The geophone is also of great practical value in metal mines where two tunnels have to be connected. At times in spite of as correct surveying as is possible the two tunnel headings fail to come together. Just recently bureau of mines engineers were in a mine where the two ends of the tunnel failed to meet, and the geophones, locating the error, showed the miners the right direction.

Observations with the geophone have also been made at mines which were on fire, where it was found that the fire made noise enough to be heard some distance, either because of its drawing air or the breaking off of bits of coal and slate. The geophones by thus locating the fire give information which may enable the mine management to erect fire stopping in the proper places or to make a direct attack on the fire as for example by drilling holes for injecting water to the seat of the fire.

It is also the custom in some mining localities to drill a hole from the surface into a mine to carry pipe lines or cables. Oftentimes these drill holes do not go to the right places, and it is with considerable difficulty and expense that tunnels are driven to meet the drill hole. With the aid of the geophone, the drills can be guided better, especially since drilling can be detected for nearly a mile.

Very satisfactory results have been obtained in attempts made to locate leaks in water mains. The water circulating in the ordinary city main can be heard with the geophones when they are placed on the surface, ten to 15 feet above the pipe. In the business district of Pittsburgh, one leak was located within a few minutes, although the water department had been trying to find it for two weeks.

Own a "Dort"—You'll like it.

ASTHMA
There is no "cure" but relief is often brought by—
VICK'S VAPORUB
"YOUR BODYGUARD" — 30¢, 60¢, $1.20

The
Beauty Shops
Second Floor

The charm of beautiful, wavy hair may be acquired through our Nestle Permanent. The hair becomes active and waves or curls naturally. A harmless treatment that is beneficial to the hair.
$15, $1.50 Per Curl

CLEANLINESS COURTESY SERVICE STERILIZATION

HAIR GOODS—With a hair transformation and switch your hair can always be arranged in an attractive coiffure. 20-inch switch $5.00

SHAMPOOING MASSAGE MARCEL WAVE
EYEBROW CURLING MANICURING SCALP TREATMENT

Chalifoux's ESTABLISHED 1875 CORNER
The Store of Absolute Satisfaction

FILLER'S
CLOAK AND SUIT STORE
129 Merrimack Street

9 Styles of Suits at $42.50
INCLUDING THE ONE THAT SUITS YOU BEST

1. Perfectly plain tailored serge suits.
2. Embroidered tricotine suits.
3. Tricotine belted suits, with narrow tailored welt-finish.
4. Button trimmed serge suits.
5. Beautifully cut tricotine suits.
6. Pin tucked serge suits.
7. Serge suits fitted at the waistline.
8. Brown and blue velour suits.
9. Tailored brown broadcloth and tinseltone.

SPECIAL SALE ON DRESSES
Lot Includes
TAFFETA JERSEYS
SATINS GEORGETTES
$15.98 AND UP.

Beautiful Scotch Polo and Camel's Hair COATS
ON SALE TODAY
AT REDUCED PRICES

NEW MODELS IN GEORGETTE AND CREPE DE CHINE WAISTS ..... $4.98 AND $5.98

Ease your feet
by removing the cause of the trouble

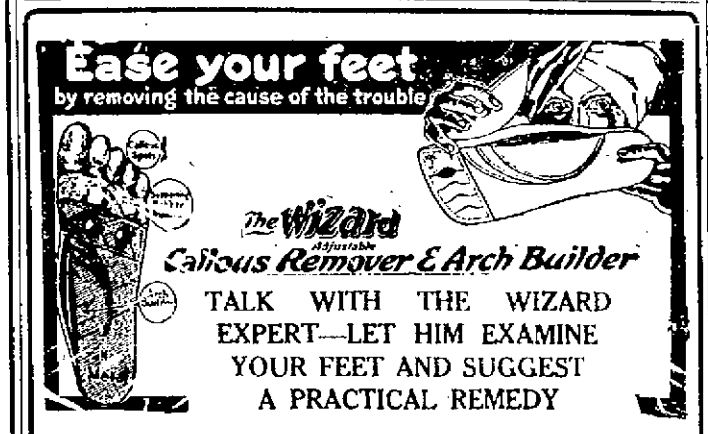

TALK WITH THE WIZARD EXPERT—LET HIM EXAMINE YOUR FEET AND SUGGEST A PRACTICAL REMEDY

To be anatomically correct, an arch support must hold the arch of the foot to the same height at all times and must be so constructed, that the wearer may adjust it at any time, to meet the requirements of both the foot and shoe. This is absolutely impossible with any arch support other than the WIZARD ADJUSTABLE ARCH BUILDER.

The WIZARD ADJUSTABLE ARCH BUILDER is an inside sole made of the finest sole leather, with a surface smooth and comfortable to the foot. Beneath this sole are three small overlapping pockets, in different positions. Three wedge-shaped leather inserts are provided, of different thicknesses. By arranging one, or more of these inserts in the pockets, 41 different adjustments can be made, making it possible to conform the arch builder to the exact shape of any arch, be it high or low, long or short and no matter where the highest point may be.

The wearer of a WIZARD ADJUSTABLE ARCH BUILDER can tell when the arches of the feet have been built up to the normal position, by the fact that the pain caused by the distorted arch has permanently ceased. A return of the pain indicates that the arch requires more raising.

Free Examination TODAY

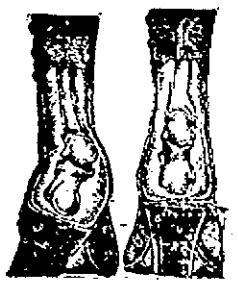

Look Into This Common Sense Method of Treating Foot Troubles

BOULGER'S SHOE STORE
231-233 CENTRAL STREET

Outfitting Men for Spring

That's the task for the Men's Shop and we are ready to perform it---Men's store, street floor.

A Special Saturday Showing of Handsome Finely Made Shirts of fine percale, made with soft double cuffs, all neat stripes, in all sizes..... $1.95

Men's Fast Colored Pencil Stripe Pattern Shirts with separate collars to match. One of the season's most popular shirts $2.45

Men's Shirts of imported and domestic madras material, neat effects in woven colorings, with satin and fibre stripings, French cuffs. (The price quoted includes the tax) $3.55

Night Robes made of Fruit of the Loom, in plain and fancy trimmed styles, $2

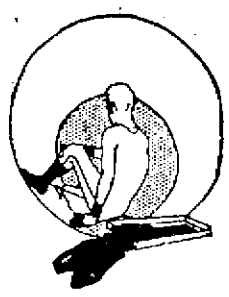

Men's New Ties, very special offerings for today, plain colored mogadore weave, figure embroidered in contrasting colors. Slip-easy bands $1.15

Men's Fine Lisle Socks, special for Saturday, triple toe, fine weave, lustrous finish, reinforced heels and toes, in pearl, navy, cordovan and black..... 50¢

Men's Half Hose, medium weight cotton, high spliced heel, double sole and toe, in black and colors..... 29¢

Men's Pajamas, made of soisette, in blue, tan and white, trimmed with silk frogs $3.75

White Oxford Cloth Shirts with attached collar and French cuffs, all sizes, $2.50 and $3.00

Triple Toe Hose 50¢

Chalifoux's ESTABLISHED 1875 CORNER

Men's Shirts $1.95

THE STORE OF ABSOLUTE SATISFACTION

FURNITURE IS LOWER
The Severe Winter and Freight Embargoes Delayed a Big Shipment to Us. It Is Now Possible For Let Us Sell These Goods at Prices For Below Present Market Prices

BABY CARRIAGES and STROLLERS

We have an exceptionally attractive assortment at prices that are extraordinary.
Strollers ..... $9.98 Up
Baby Carriages .... $24.98 Up

Refrigerators

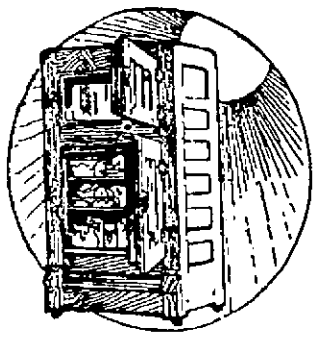

Refrigerators of select wood and highest grade, double lined, white enameled, popular sizes and new styles. From
$14.98 Up

RUGS, LINOLEUMS, ART SQUARES

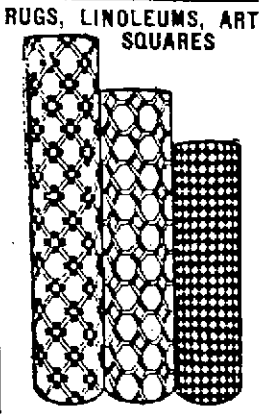

Our floor coverings are of the neatest and most exclusive designs and highest grades.
Pro Linoleum Rugs
Size 6x9 ..... $5.98
Size 9x12 ..... $9.98
Pro Linoleum—First quality ..... 75¢ Sq. Yd.

NEYMAN FURNITURE COMPANY
"Where Happy Homes Are Furnished"
197-199 MIDDLESEX STREET FORMERLY BELLEFONTAINE BROS.
Mr. Bellefontaine Will Be Pleased to Meet His Friends and Former Customers Here

THE LOWELL SUN

JOHN H. HARRINGTON, Proprietor

SUN BUILDING, MERRIMACK SQUARE, LOWELL, MASS.

Member of the Associated Press

The Associated Press is exclusively entitled to the use for republication of all news dispatches credited to it or not otherwise credited in this paper and also the local news published herein.

England and Italy disapproved of the course of France in acting independently against the Germans. France would not have done so but for the fact that she had no reason to rely upon the co-operation of her allies. The treaty required joint action in enforcing any violation of its terms; but so far as England and Italy are concerned, they seem inclined to allow severa provisions of the treaty to become a deadletter.

PEACE BY RESOLUTION

The question now before the country is not the peace treaty, but the peace resolution which means an attempt on the part of congress to bring about a declaration of peace that will in some measure serve instead of the peace treaty which was rejected. The opinion is expressed by high authorities, that no such resolution can have any binding effect as would a treaty of peace. It is not in accord with the constitutional line of procedure for the declaration of peace which alone can come through a formal treaty. It is conceded that President Wilson will veto this resolution and in so doing, he may resubmit the treaty and indicate what reservations he will accept in case it be ratified by the senate. That is the only practical method by which to bring about the official end of the war. It is the duty of President Wilson to do this and to accept the reservations adopted by the senate. Unless this be done, the whole matter will be carried over into the campaign to be held in abeyance until after the new president shall have been inaugurated next year.

"TAKE COURAGE"

Now and again one reads of birds or animals killing themselves. All such tales are denied by the distinguished French naturalist, J. Henri Fabre.

No animal commits suicide, he says, because no living thing less than man knows the meaning of death. So far as any animal understands, its life is eternal. It does not realize that its existence can be terminated. Man alone realizes that death is the final curtain to the pageant of earthly life.

The attitude of civilized man toward suicide has not changed greatly in all the centuries since Confucius, philosopher of China, in 500 B. C.

It is recorded that the sage met a man about to hang himself to a tree, and addressed him in this fashion:

"However great your misfortune, the greatest of all would be to yield to despair. That misfortune is the only one which is irreparable.

"The truth which has been proved indisputable by the experience of centuries is this: So long as a man has life there is no need for him to despair!

"He may pass from the greatest misery to the greatest joy, from the worst misfortune to the highest felicity.

"Take courage. As though you were this very day beginning to recognize the value of life, strive at every moment to make the most of it."

No truer word can be said to anyone who, for any reason is despondent or discouraged.—N. E. A.

DESTRUCTIVE STRIKES

At a time when the people of this nation were hoping for industrial peace and when the prospects appeared encouraging, it is regrettable that several strikes should occur to interfere with transportation and other lines of business affecting industries throughout the country.

The New York harbor strike in causing an embargo to be placed upon freight shipments, interferes with the food supply of that city and with industrial activities far beyond the limits of New York state. The New York strike, like that of the switchmen in Chicago, which tied up the packing houses and stock yards, was at first without official sanction. Such lack of control by the leaders of organized labor is highly detrimental to the labor unions throughout the country. If the locals cannot be held in check, then the national organization must lose much of its influence, for the reason that it is unable to carry out its contracts or to enforce its regulations.

Industrial enterprises will hesitate to enter upon undertakings requiring the application of long, continued work by a large number of employes, unless there is a reasonable prospect of stability in the labor market. The happenings of the last few days will cause great uncertainty and promote a state of affairs that must retard industrial progress everywhere throughout the country. The labor strike settles nothing and it is taken advantage of by radical agitators who counsel violence and thereby promote chaotic conditions.

STIMULATING THE REDS

Rather strange testimony was brought out at a hearing before Judge Anderson in the federal district court at Boston the other day, relative to the participation of "undercover informants" and "stimulators" in the communist labor meetings at which the Department of Justice officials made many arrests.

Judge Anderson evidently disapproved of the methods adopted by the department of justice to secure information and evidence against the Reds. It appeared that the government forces in some cases had helped to arrange for the meetings and rather to encourage the communists to commit illegal acts in order to justify their arrest.

These methods have been in force by various secret service departments and detective agencies. They are practically on a level with the action of spotters who urge others to violate the law in order to secure evidence against them. The person who sells is held guilty of a crime while the person who suggested the commission of that crime is guiltless under the law. In some such way the government agents entered the meeting of the Reds, took part in the proceedings and appeared in every way to be loyal members or sympathizers, although present only as government spies and informers.

This system is in force in Ireland where government spies urge the people to plan or even to participate in outrages in order to secure whatever credit or reward may be attached to putting the government wise to such movements. Altogether, it seems to be an unfair and unwarranted means of leading unsuspecting parties into violation of the law.

We do not wonder that Judge Anderson expressed his disapproval of such methods although they were held to be justified by the officials of the bureau of investigation in Boston.

SUB-POST OFFICE

As The Sun has already stated, there is a strong demand for the maintenance of a sub-post office in a separate apartment in the vicinity of Merrimack square. We are informed that none of the stores in that vicinity is willing to bother with a branch post office for the reason, as they say, that "there is nothing in it." The government is not willing to pay enough to secure a good location.

At the post office there is a clerk for the sale of stamps, another for making out money orders and still another for attending to the parcel-post business. In the sub-post office one clerk is obliged to attend to all these duties. The business has been growing to such an extent that the people around the business center of the city demand the convenience offered by a branch post office in a separate store or apartment.

It is alleged that it is very difficult to find such a location near Merrimack square. There would not be great difficulty if the government were willing to pay the price. It is true that rents are much higher than formerly. That fact should be thoroughly understood by the postmaster and other representatives of Uncle Sam. The government policy should be liberalized in order to provide the postal facilities required for the convenient transaction of business in the down town districts. If it be necessary to appeal to Washington, this should be done, and we believe that Congressman Rogers, with his usual readiness to do everything in his power for Lowell, would use his influence to impress upon the postmaster general, the necessity of securing a separate store or office for a down town postal station in Lowell, so as to avoid the delay, the crowding and the unpleasant experiences of those who have to do business at a sub-station, located in the remote corner of a store devoted to various lines of merchandising.

THE CANDIDATES

The Manchester Union asks why Massachusetts is not out shouting for a favorite son. There are several reasons. In the first place, Governor Coolidge arose to national prominence on account of the manner in which he dealt with the Boston police strike. His presidential boom was duly launched, but after he had opened quarters in Washington, he suddenly changed his plan of campaign to one of receptivity and said like Barkis, "I'm willing," but as for conducting an active campaign, he wisely decided otherwise. Where are the other favorite sons whom we might boost? Former Senator Weeks who was in the running eight years ago, has since been wiped out politically by Senator Walsh. Ex-Governor McCall has been mentioned and is an able man, but he has many political enemies in addition to being rather close to the line of superannuation.

Senator Lodge is a prominent figure but somehow, nobody ever thinks of putting him forward as a presidential candidate. The reason seems to be that he is too much of a machine politician. President Lowell of Harvard might be a candidate, but in view of President Wilson's mistakes, the people are not likely to take a college professor to their bosom for some time to come. Winthrop Murray Crane is a distinguished republican leader, a man who wields as much influence in the party councils perhaps as any other in the country; but he is not a public speaker or at least, he seldom makes a speech in public; and the fact is indisputable, that let a man be ever so brilliant in other lines, if he is not somewhat of a spellbinder, he has but little chance of success as a presidential candidate. The people do not want a man for president who is not a fairly good speaker.

Thus the republicans of our state have no man of commanding strength, no Greenhalge, no Curtis Guild, to be boomed as a favorite son. Therefore, it is that General Wood, a military politician of New Hampshire, is winning support from Bay State republicans and feels confident of carrying the state at the primaries. Except what mild support will be given Governor Coolidge, the grand old commonwealth will have no "favorite son" to boom at the convention.

This is no reflection upon the state, nor is it a matter over which New Hampshire may shed unwonted tears. But the granite state having a favorite son in General Wood, it seems rather strange to find such a leading paper as the Manchester Union urging Massachusetts to jump into the ring in behalf of a favorite son. At the present time, General Wood seems to have the pole in this state with Mr. Hoover looming up in the rear. Hoover is a mysterious character. He never seemed to have thought of politics until mentioned for the presidency; and he did not register soon enough to vote in his own state of California. Indeed he seems to have been indifferent to governmental affairs before the chance of becoming president loomed up before his imagination. Hoover is an able man in certain lines. As director of the relief work of nations swept by the war, he was a great success. His principal work was done in Europe and for European nations, and if he were elected president, he would serve the purposes of Europe and particularly of Britain, better than any president we have had since before the Civil war. Those who favor the election of a true American rather than a pro-British president will prefer General Wood, Governor Coolidge or Hiram Johnson on the republican side. As for the democratic candidates their campaigns have not sufficiently developed to indicate their individual strength.

If the democratic party wishes to retain its loyalty to true Americanism, it will have nothing to do with Mr. Hoover. As for the republican party, we believe the American spirit in that party also, will assert itself sufficiently to select a real American, not a British tool, nor an international commissary agent for president of this great nation.

Hence we may say to the Manchester Union, that the republicans of that state may serve the cause of true Americanism by standing solidly for some real American candidate rather than allowing the nomination to be dictated by the able band of propagandists working quietly to induce the American people "subconsciously" to elect a president of pro-British sympathies who will naturally fall in line with un-American or British policies.

SEEN AND HEARD

"Come, gentle spring; ethereal mildness, come!"

Let us hope that winter will not so long linger as to "chill the lap of May."

Little Mary was out of the matrimonial drama just long enough to change reels.

When Tom Duff returns from a late session of the poker club he "Says it with flowers."

The new polo coats are a lot more fascinating than unbuckled overshoes, we'll say.

Genevieve wants to know if Sunday sports are the fellows who take her to the seashore on the Sabbath.

The street railway is still parking cars in Fletcher street, which is one way of using an abandoned line.

If Conquering Hannibal had had a modern geography he wouldn't have cried for other worlds to conquer.

Crossus was a rich guy, but he didn't have enough coin to buy an automobile, not even a flivver.

If the home rule committee makes the night car service too late, there's going to be a lot of spooning cut out here in Lowell.

Three years ago this time they were trying to form a battery here and now it seems that the job must be done all over again.

If you are inclined to kick about the high cost of things it may soothe you a bit to learn that matches sold in 1831 for 1 cent apiece.

While it may be true that Nero fiddled as Rome burned, it is a modern fact that the senate talked while the whole world stood still.

That monarch who offered to trade his kingdom for a horse might have been tickled pink to have swapped his right eye for a motorcycle.

Empties Coming Back

An optimistic Colorado farmer, on seeing some clouds floating by, remarked:

"Well, I guess we are going to have some rain."

"Aw!" said his pessimistic neighbor, an ex-railroad man, "those are just empties coming back from Iowa."

Waiting for Mother

A small boy sat on a doorstep weeping bitterly.

"What's the trouble, my little man?" asked a kind-hearted passerby. "Have you lost your mother?"

"No," wailed the boy, "she's not lost. But I got to wait for her, an' I don't want to be parked here all night."

Very Good Comeback

A smartly dressed woman was sitting in an omnibus, when a quiet looking young man, in getting in, accidentally trod on her foot.

She talked to him for 10 minutes, and wound up by saying:

"A gentleman would have apologized."

The young man bowed and calmly said: "A lady would have given me a chance."

At the Next Table

"That feller at the next table is a lucky guy," observed Uncle Timseed, indicating a heavy, two-handed feeder who was filling his face with mashed potatoes and peas, using his knife for a trowel. "He come into money from both sides o' the family an' got all kinds of it."

"Yes," assented his city nephew, "he certainly looks as though he had been born with a gold knife in his mouth."

Profiteering

Yes, Luella, things are going plainly higher all the time,
Fairly rivaling the status of our elevated rhyme.
One would think, observing prices and their heaven-kissing stunts,
That the modern making money had to make it all at once.

In the time when Rockefeller put his modest stake in oil,
We were rendering for riches hard and unremitting toil.
Men in those days wooed their fortunes just as poets woo the muse,
Rather than acquiring riches selling us a pair of shoes.

Life was real, life was patient, and the day was not the last;
No one dreamed of making money then so thunderation fast.
Bit by bit the rich man gathered that which crowned his earned repose,
And there were no sudden fortunes selling us a suit of clothes.

Men cared then, my little girlie, more for venture than for gain;
Thus it was they made the conquest of the mountain and the plain.
Thousands went to California on no more alluring chance
Of enrichment than the tailor's selling one a pair of pants.

That is all, my sweet Luella—what was often fairly got
And with patience is expected from a holdup on the spot.
Once we hailed the man of business, crying "May his tribe increase!"
But detecting one approaching nowadays, we yell "Police!"

—CLARK M'ADAMS, in St. Louis Post-Dispatch.

MAN ABOUT TOWN

The suggestion is now made that after the demonstration of the transmission of music by the wireless telephone, one orchestra centrally located in the city could furnish music for several halls in the city and surrounding towns at the same time. The drawback in this proposition, however, is that wireless music is costly. The apparatus used at the dance of the Lowell Radio club was worth a sum well over $2000. Another drawback for such a plan is that aerials, besides the other necessary apparatus, would have to be erected in each of the dance halls. If the dance hall were in a steel building the aerial would have to be on the roof or outside because the ether waves transmitting the music would be absorbed into the ground when they struck the steel. In the case of a wooden building the vibrations go right through the walls to an aerial stretched inside. During the Radio Club dance, Charles Minor, the leader of the orchestra, wanted to take his musicians down to the Dartmouth where the music was being sent out by wireless telephone, to play in the club rooms so that the dancers in Associate hall could dance by the strains of his orchestra transmitted by wireless telephone. He wanted the privilege of saying that his was the first orchestra to furnish music by wireless telephone for a public dance in the country. It would have been quite a distinction.

ADVENTURES OF THE TWINS

by Olive Roberts Barton.

Robin Redbreast's Bath

Nancy took the robin off Mr. Rubadub's shoulder and tucked him under her arm. "I'll scrub you up, Robin Redbreast," she said kindly. "Come along and we'll hunt up some soapsuds."

Robin Redbreast fluttered his wings protestingly at that. "I don't like soap and I don't like water," he declared peevishly. "Can't you use a little red and brown paint instead?"

"My, no!" refused Nancy holding him tight. "That wouldn't be nice on top of the dirt. Besides the paint wouldn't stick. You've been digging worms down south until you're as dusty as an old rug. The right thing would be to hang you up on a clothesline and give you a beating."

"Oh, don't," begged Robin. "I'll stand the soap and water and not say another word if you won't do that."

So Nancy put him in a tub of water and sprinkled soap powder all over him, and made such a lather the poor bird looked more like a snow-ball, or a dish of vanilla ice cream than a robin. He had to scrouge his eyes up dreadfully, and sneezed twice when the suds got into his bill.

At last he was rinsed clean and Nancy lifted him out. Then she put him in the sun to dry.

Robin was soon as fine as a new pin, but the little girl thought a touch of red paint on his waistcoat and a bit of yellow on his bill would improve him still more, and it certainly did.

"Cheero—cheero—cheer—up!" he sang happily, flapping his wings. "Thank you so much. Good-bye, now I'm hungry after my bath and I'm going to hunt a nice fat worm. Then I'll go north and be the first robin of the season." So away he flew, and Nick and Nancy, the Magical Mushroom and Mr. Rubadub, the fairy-man, watched him fly from Scrub-Up Land to the land where spring was coming.

(Copyright, 1920, N.E.A.)

NANCY PUT ROBIN REDBREAST IN A TUB OF WATER

Gigantic Union of Mohammedans To Determine Fate of Turkey

BY G. B. LAL

(Authority on the Near East)

SAN FRANCISCO, April 10.—Behind the Turkish revolutionary demonstrations against the allies and disagreement among the latter regarding disposition of the acute Turkish problem looms the sinister cloud of Pan-Islamism, long regarded as a menace by Christian Europe.

Involving vital issues of empire for England particularly, the growing movement to organize the Moslems of the whole world under the Caliphate of Turkey is likely to keep the Turk in Europe indefinitely.

The reason the British are showing such caution in dealing with Turkey will become evident in dramatic fashion upon the arrival shortly in the United States of a diplomatic mission from India.

Consisting of some of the most influential publicists among the Moslems of India, the object of this mission is to make a plea in behalf of Turkey throughout America.

Indian Backing

It is the sentiment in favor of Turkey that the vast majority of Moslems in India entertain that has saved the sultan from the allies' wrath hitherto, and this sentiment is more closely knit and powerful than ever before.

India, herself a subject country, is yet strong enough to determine in large measure what is to be done with Turkey, Persia, Egypt and Palestine because there are some 70,000,000 Mohammedans in India, forming one-fifth the entire population, who regard the sultan as their temporal as well as spiritual head.

Russia effectively used against Britain the threat of promoting Bolshevism in India, and now the Turks are similarly appealing to co-religionists in India and Afghanistan.

The nationalism which has knit all classes, places a great part of India's people behind the move of the Moslems. Leaders of pro-Turkish sentiment in India, some of whom, like Mohammad Barkat Ali, have just been released from jail as political prisoners during the war. They are also reckoned among the most active Indian nationalists.

Coming to United States

These men are now on their way to England, from where they will come to the United States in an attempt to dispel prejudices against the Turks in particular and Mohammedans in general.

The Moslem mission from India will be assisted in this country by various branches of the Moslem Association of America, seemingly an extension of the Moslem league of India.

Pan-Islamism was openly aided at one time, and is even now connived at by the conservative wing of British officials in India.

If the British have to choose between two "evils"—Hindu nationalism which demands self-government for India, and Pan-Islamism that demands retention of Turkey in Europe—they would be sorely tempted to elect the latter.

NEW BRANCH OF FRIENDS OF IRISH FREEDOM

Members of the Sacred Heart parish formed the George Washington branch of the local Friends of Irish Freedom, at a well attended meeting held last evening in the school hall in Moore street. Rev. John H. Doherty, O.M.I., presided. The new organization will meet once a month and an effort will be made to have as many members of the parish as possible join the branch. Rev. John F. Flynn, O.M.I., pastor of the church, and Rev. James P. McDermott, O.M.I., spoke in behalf of the organization. The following officers were elected: President, Timothy Finnegan; vice president, Miss Genevieve Jantzen; recording secretary, Elizabeth Roche; financial secretary, Kathleen McLean; corresponding secretary, Elizabeth Miskella; treasurer, Rev. John Doherty, O.M.I.

EX-SERVICE MEN ARE IMMMUNE

Lowell men who were in the national service during the world war are exempt not only from the $3 extra which their civilian brothers will have to pay with their ordinary $2 poll tax this year, but are also exempt from the $2.

The impression has gained ground among the former service men that the exemption applied only to the extra $3, but according to the law governing the matter, the local assessors are entitled to exempt former army and navy men from the entire $5 tax.

Own a "Dort"—You'll like it.

HELD ANNUAL MUSICAL REVUE AND DANSANT

Members of the Broadway Social and Athletic association once more sang their way into the limelight of popularity last evening at Associate hall. The event was the fourth annual musical revue and dansant of this well known organization, or, as the program described it: "Musical Oddity and Hop."

Unquestionably last evening's performance was the most largely attended in the history of the organization. Balcony and floor were taxed to capacity and every minute of the entertainment program was thoroughly enjoyed.

The setting of the revue was especially admirable and the same was true of the decorations as a whole. A profusion of vari-colored streamers were suspended from the balconies to the chandelier in the centre of the hall, and this was tastefully draped with American flags and flowers. Festoons of pink and white bunting, entwined with flags, threaded their way along on all sides of the hall, and white curtained windows, twinkling electric lights, partly concealed by greenery and flowers, added to the completeness of the decorative scheme. The stage itself, on which were seated the entertainers in horseshoe formation, was partially hidden by lattice work with potted plants, greenery and red white and blue bunting playing a prominent part in the foreground.

Shortly after 8 o'clock the curtain went up and the revue was on. The program in detail was as follows:

PROLOGUE

"That Naughty Waltz" .....Forster
Opening Chorus—
(a) "Wait Till You Get Them Up in Air, Boys"..Broadway Music Co.
(b) "Everyone Is Meant for Someone" Waterson, Berlin-Snyder Co.
(c) "All the Quakers Are Shoulder Shakers" Waterson, Berlin-Snyder Co.
(d) "My Baby's Arms".....Feist
"Lonesome That's All".....Forster
Ned Saunders
"Darktown Dancing School"...Remick
John Keefe
"Was There Ever a Pal Like You" Irving Berlin
Dominic Molloy
"Come Play Wiz Me" Waterson, Berlin-Snyder Co.
John Stapleton
"Boy of Mine" .....Witmark
Fred Cummings
"You Ain't Heard Nothing Yet" Remick
George Morrill
"Who'll Take the Place of Mary" Witmark
David Boyle
Dancing, Revue, selected
Savard and Kenney
"Daddy, You've Been a Mother to Me" McCarthy-Fisher Co.
Edward Donahoe
"Slow and Easy" Waterson, Berlin-Snyder Co.
George Babe Rogers
"Pals." Finale—.....Sherman-Clay Co.
George Boland

Under the direction of Charles D. Slattery. Musical director, William Paul McCarthy.

Any attempt to chronicle in detail the various successes scored by the young people who took part in the revue would lead to interminable columns. The chorus of 25 voices was trained to perfection and both in the opening numbers and choruses of individual songs, the ensemble responded admirably. Popular song hits, specialty dances and even whistling solos went to make up the evening's program and each succeeding soloist seemed determined to outdo those who had preceded. It was an evening of pleasure in every sense of the word.

Daniel J. Brennan as interlocutor showed his experience in this line by carrying on the show with pep and precision. William Paul McCarthy, musical director, must be given a large share of credit for the success attending the performance and in fact everybody connected with the affair is entitled to unstinted praise for their efforts. The revue as a whole was under the general direction of Charles D. Slattery.

Following the revue, dancing was enjoyed until 1 o'clock, and despite the large crowd on the floor this phase of the program was also thoroughly enjoyed.

The officers of the dance were: General manager, William A. Walsh; assistant manager, Patrick J. Owens; floor director, John J. Clancy; assistant floor director, Daniel E. Martin; chief aid, James F. Heslin and Myrtle Vaughan; reception committee, Garret G. Royal, chairman; dance committee, Daniel E. McGrath, chairman and John T. Thomas, secretary.

The officers of the organization and literary committee are:

President, William A. Walsh; vice president, Patrick J. Owens; financial secretary, Richard P. O'Brien; recording secretary, John T. Thomas; treasurer, Peter F. Brady; chairman of directors, Daniel E. Martin; directors, Daniel E. McGrath, Dominic F. Molloy, John J. Clancy, Timothy F. O'Sullivan; literary committee, Michael J. Kelley, chairman; John F. Stapleton, Charles F. Clancy, Alfred J. Lambert, John J. Shugrue, William J. Madden and Henry Burnett.

HAND-BAG LEATHER

Ostrich leather is being mentioned as a possible material to replace that of elephant leather for the making of hand-bags, on account of the leather shortage. Ostrich hide is said to be almost as heavy as cowhide.

Own a "Dort"—You'll like it.

A New Auto Top For Your Car

Replace that worn, shabby-looking top with a brand new top this Spring. A new top will add surprisingly to the looks of your car.

You have your choice of the best topping materials used by top manufacturers. Our factory is equipped to do first-class top-builders work at reasonable prices.

LET US PUT THAT TOP OF YOURS IN SHAPE FOR SUMMER

A CARLOAD OF AUTO TIRES

FIRSTS AND SECONDS

All popular makes, some guaranteed 8000 miles; all at the old prices.

MACBETH LENS for headlights, stops the glare and covers the most stringent headlight laws.

Donovan Harness & Auto Supply Co.

MARKET AND PALMER STREETS

Sporting News and Newsy Sports

TED LEWIS STARS IN LOWELL VICTORY

Ted Lewis came into his own at the Crescent rink last night and his wonderful driving and all round play enabled Lowell to defeat the "Jiggers" of Worcester by the score of 10 to 2.

Lewis, who after a long layoff, returned to the game a few weeks ago, has been slowly rounding into form, and last night he hit his stride and his polo artistry reminded the older fans of the days when he was king of the rush line. His shooting was a treat to look upon, while his skating and scientific manipulation of the ball bewildered the opposition. Lewis hit with such accuracy and speed that many times Goal Tend Conley could not see the ball until it had penetrated the circle. In all, Lewis scored seven goals.

Harkins was out of the game as the result of an injured arm, and Davies played second rush. He performed up to the mark and teamed up well with Lewis. He did considerable floor work and his passing and hitting were all that could be desired. Davies scored three goals.

Griffith and Doherty had the visiting rushers well in hand and, despite strenuous efforts on the part of Higgins and Taylor, the Lowell defense men had them blocked at about every turn. At goal Pence played one of his best games of the season. His work received due recognition from the fans.

The Worcester players worked hard all the way, but the old hoodoo which has confronted them in Lowell for three seasons was again on the job. It was Worcester's final local appearance of the season, and the players tried hard to win their third game in three years on the local surface. But it couldn't be done.

Lowell got the jump right off the reel, scoring four in the first session, two by Lewis and two by Davies. Worcester failed to register. Shortly after the second session got underway, Lewis landed another. Higgins then scored Worcester's first, but in a little more than a minute Davies slammed one in. In the final session Taylor came through with one for the visitors, but then Lewis went on the rampage, and by some real high class driving sent a sequence of four into the nets, and a few minutes later the final horn sounded. The lineup and score:

LOWELL	WORCESTER
Lewis, 1r	1r, Taylor
Davies, 2r	2r, Higgins
Griffith, c	c, Donnelly
Doherty, b	b, Foley
Pence, g	g, Conley

Won by	Caged by	Time
(First Period)		
Lowell	Lewis	2.58
Lowell	Davies	8.37
Lowell	Davies	.50
Lowell	Lewis	1.58
(Second Period)		
Lowell	Lewis	.51
Worcester	Higgins	.40
Lowell	Davies	1.11
(Third Period.)		
Worcester	Taylor	14.55
Lowell	Lewis	4.23
Lowell	Lewis	.55
Lowell	Lewis	1.36
Lowell	Lewis	.31

Summary: Score, Lowell 10, Worcester 2. Rushes, Lewis 4, Taylor 11. Stops, Pence 17, Conley 45. Referee, Graham.

POLO NOTES

Lowell went back into fourth place by last night's victory.

Lewis certainly gave a high class exhibition of driving last night and his spectacular work was greatly enjoyed by the fans.

Capt. Harkins will be out of the game for a few days as he sustained a painful injury to his right arm in Salem Thursday night. Harkins is certainly fortunate to have Lewis and Davies on hand, for a layoff at this period, without a capable substitute, would make Lowell's chances to land in the money very slim.

Fall River plays here next Tuesday night, and New Bedford comes to town Friday.

The Lawrence amateurs defeated the Crescents of Lowell last night by the score of 3 to 1.

ROLLER POLO RESULTS

At Salem—Providence 6, Salem 3.
At Lowell—Lowell 10, Worcester 2.
At Fall River—Fall River 6, New Bedford 3.

POLO LEAGUE STANDING

	Won	Lost	Pct.
Providence	66	54	55.0
Fall River	65	57	53.3
New Bedford	59	59	50.0
Lowell	58	59	49.6
Salem	61	63	45.2
Worcester	52	59	45.2

WRESTLING BOUTS ON MONDAY NIGHT

At the wrestling carnival to be held next Monday, April 12 at Merrimack hall, William Americus of this city will meet Cyclone Bill of Worcester. Cyclone has done a great deal of wrestling in Boston and he thinks he can win from Americus. This will be Americus' first appearance in this city.

There will also be another match between Prokos and LeRiche. LeRiche comes from Springfield. He has been after Prokos for some time to get a match. Each match will go to a finish.

BROTHERS ARE OPPONENTS

NEW YORK, April 10.—Two brothers, C. Suydam Cutting and R. Fulton Cutting, both of New York, were opponents in the final of the national amateur court tennis championship tournament here today. The winner will play Jay Gould, the title holder in the challenge round, Monday.

PITCHER AMES RELEASED

ST. LOUIS, April 10.—The unconditional release of Pitcher Leon Ames, formerly a member of the New York and Philadelphia National league clubs, was announced today by the St. Louis Nationals.

Basketball Game

Y. W. C. A.

Lawrence vs. Lowell

MONDAY NIGHT

At 8 O'Clock at Y. W. C. A.

Last Game of Season in Lowell

OverAll Cigars
3 FOR 35c

DUFFY AND HARVEY PAY TRIBUTE TO BOYLE

It is the exception, rather than the rule, to have a boxer, regardless of how badly he is beaten, admit the fact without advancing some sort of an alibi.

Jimmy Duffy, however, is one exception to the rule. After taking a licking from Phinney Boyle the other night, Duffy said: "That boy is one of the greatest men I have ever met, and included in my list are Leonard, Dundee, Tendler, Vagler, Fitzsimmons, Welling, Cline, Adair and many others. Boyle gave me the worst trimming of my career, and I cannot understand how Valger or any of the others beat him. The only explanation I can give is that he must have been out of condition. Why, he hit me so often that I actually believed he had 15 hands. And don't forget he can take it, for I hit him as hard as I could on several occasions, but the clouts made no impression on him. Boyle along with being a great fighter is a clean performer. I congratulate him on his victory and predict that in his present form he will beat a lot of the so-called top notchers.

Eddie Harvey, manager of Duffy, added his word of praise in commenting on the result. "I have no alibi to offer. My boy was beaten all the way, but I think that Boyle could have beaten any lightweight in the country the way he was working. He is about as clever a boxer as I have ever seen, and that he hits hard was plainly visible to all. He sent Duffy back more times than any man he has ever met since I took charge of his business. Boyle was in perfect shape, too, for Duffy got over a good many solid wallops, but none seemed to have any effect on the Lowell boy. As condition plays a very important part in the success of any boxer, I must hand it to Boyle's trainer. I also would like to express our thanks for the fair treatment we received from the management and fans, and hope to come back and show here again."

With Boyle now in top form he will engage in light work for a few days, and then cut loose in preparation for his bout next Thursday night with Billy De Foe of Providence.

George Stone's success in his "come back" bout the other night has caused another "old timer," who in past years put up several sensational battles with Stone, to announce his intention of returning to the game. He is none other than Johnny Boyle, and his manager called The Sun last evening and stated that Johnny would like nothing better than a bout with his old adversary.

CHELMSFORD NEWS

Activities at the Centre and North Village

The young people of the Unitarian society of Chelmsford Centre conducted a very successful Easter ball in the town hall last evening. The stage was handsomely decorated with potted plants, while the windows were ornamented with bluebirds, symbols of the springtime, the decorative effects being very pleasing.

In the early part of the evening a grand march was held in which participated over 100 couples and later general dancing was enjoyed till a seasonable hour. During intermission refreshments were served. The committee in charge of the event consisted of the following: Miss Ruth Emerson, chairman; Miss Hazelle Peterson, Miss Marion Adams, Miss Marjorie Armstrong and Miss Esther Dane. The matrons were Mrs. Karl M. Perham, Mrs. Ralph W. Emerson, Mrs. Fred McMaster and Mrs. C. A. Dane.

Another Social

The town hall at North Chelmsford was filled to the doors last evening, the occasion being a whist and social conducted by the young people of the town for the benefit of a well known resident of the North village. In the early part of the evening whist was played in the lower hall and at the close of the game suitable prizes were awarded the winners. Later general dancing was enjoyed in the upper hall and during intermission refreshments were served. The affair was very successful and the proceeds of the evening were very substantial.

Missionary Society Met

An interesting and enjoyable meeting of the Women's Missionary society of the Congregational church of the North village was held yesterday afternoon in the church vestry. There was a large attendance and all present thoroughly enjoyed the lecture given by Mrs. E. F. Gould of Lawrence, who spoke on different phases of missionary work. In the latter part of the afternoon luncheon was served.

No Report Yet

The six candidates who recently took the examination for postmaster in the North village are anxiously awaiting a report from the civil service examiners, although it is not expected that the result of the examination will be made public until April 17. Those who took the examination were James P. Dunigan, who is now acting postmaster; his son, John J. Dunigan, Edwin Tucke, Jr., John Valentine, Arne Olson and Edmond Boucher.

Mills Very Busy

The machinery in both the Silesia mills and George C. Moore Scouring mills in the North village are kept in operation day and night. Both companies have orders galore on hand and are doing their best to keep up with them. Both plants are operating day and night and it is said that a little scarcity of help is being felt.

Clean-Up Day

The date for the annual clean-up day for the Centre village under the supervision of the Village Improvement association has been set as April 17 and those incharge of the affair hope and those in charge of the village will lend their cooperation in making the town spotless. In order to facilitate the work the village has been divided into sections and members of the organization have been assigned to see that their respective districts are cleaned of all rubbish. The various captains, as they may be called, are as follows: Mrs. L. J. Parkhurst, Mrs. A. F. McElroy, Mrs. John Buckley, Mrs. Paul McDonald, Mrs. E. B. Emerson, Mrs. William Livingston, Mrs. C. J. Searle, Mrs. R. P. Adams, Mrs. George Day, Miss Evelyn Russell, Mrs. E. T. Adams, Mrs. A. E. Reed, Mrs. J. Hollis, Lester M. Alden, Charles Ahearn, Arthur W. Warren, Mrs. George Hagerman, Mrs. Daniel Haley, M. E. Ellis and Miss Gertrude Leith.

Fire District Meeting

A special meeting of the fire district of the North village will be held shortly, the exact date to be announced later. This meeting will be called for the purpose of hearing reports from the special committees appointed at the last town meeting with instructions to report their doings at a special meeting to be held not later than May.

Building Boom Expected

Owing to the great activity in the mills of the North village and the scarcity of dwellings in that section of the town, it is expected that this summer will be a busy one in the building line. It was learned yesterday that a great number of land owners have made plans for the erection of dwelling houses in the course of the summer in order to relieve congestion and that within a week or two craftsmen of the town will be quite busy. It is understood that there is no great enthusiasm on the part of land owners to erect new buildings because of the high cost of material and labor, but as one man stated something has to be done to relieve conditions. There is a great number of people employed in the village mills who are living in the city and who would like to make their homes nearer their work, but under present conditions it is impossible for them to find a home in the village, for there is not one house or tenement idle in the entire district. These people are willing to pay what it is worth for a good house or flat and the offers made by some of them to land owners have induced the latter to get busy. It is believed that no less than 50 buildings will be erected in the North village in the course of the summer.

Until 1919 cigar tobacco brought a higher price at the farm than any other type, but last year cigaret, chewing snuff and export types of tobacco went to 41 cents a pound, against 21 for the cigar tobacco.

Own a "Dort"—You'll like it.

Dissolution of Co-Partnership

Notice is hereby given that the partnership heretofore existing between Ida M. Donohoe, John F. Donohoe, and Andrew J. Donohoe, under the firm name of A. J. Donohoe and Company, was dissolved on the first day of January, 1920, by mutual consent, the said Ida M. Donohoe retiring from the business. The business will hereafter be carried on by John F. Donohoe and Andrew J. Donohoe under the firm name of Donohoe Brothers.

All debts due to the partnership will be receipted for by said Donohoe Brothers, by whom all claims against said partnership will be paid.

JOHN F. DONOHOE.
ANDREW J. DONOHOE.
IDA M. DONOHOE.

P. F. WELCH
Plumber and Steam Fitter
Has Moved
From 570 Gorham St. to 515 GORHAM ST.

The Well Known
Leo Diamond
Always Pays the Highest Prices for Your
LIBERTY BONDS
OPEN EVENINGS
116 Central St., Strand Building

BEST BARGAINS
GAS RANGES, IRON BEDS and REFRIGERATORS, NEW and USED

BEST Furniture Bargains in Lowell. Used Gas Ranges, $12, $15, $18 and $25. Beds, $4, $6, $6.50, $7, $7.50, $10, $12, and $15. Dressers, $12, $15, $17.50, $20, and $25. Refrigerators, $15, $18, $20, to $35; new, $22, $26, $30 and up. All look like new and guaranteed to give satisfaction. Cash or terms. O. F. PRENTISS, 340 and 356 Bridge St. Phone 126.

BABY CARRIAGE TIRES
Put On, 30c Up. Prompt Service and Good Work
AND BABY CARRIAGE WHEELS AND PARTS
GEORGE H. BACHELDER
Postoffice Square

W. A. LEW
Steam and dry cleaning and dyeing for men and women. Work, first class; prices reasonable.
49 John St. Tel. 4338

WE WILL PAPER YOUR ROOM
For $1.60 and Up
And furnish the wall paper. Dealer in wall paper at very lowest prices. Also paper hanging, whitewashing, and painting. Estimates given on large or small jobs. All work guaranteed
MAX GOLDSTEIN
155 Chelmsford St. Tel. 1897

ROLLER SKATING
TONIGHT
CRESCENT RINK

WRESTLING -- MATCH --
Merrimack Hall, 212 Merrimack St.
PROKOS vs. LE RICHE
CYCLONE BILL vs. AMERICUS
Monday, Apr. 12, 8.15 p. m.

LEGAL NOTICES

Commonwealth of Massachusetts— Middlesex, ss. Probate Court.

To the heirs-at-law, next of kin, creditors, and all other persons interested in the estate of Hattie Benoit, late of Billerica, in said County, deceased, intestate.

Whereas, a petition has been presented to said Court to grant a letter of administration on the estate of said deceased to George V. Benoit, of Quincy, in the County of Norfolk, without giving a surety on his bond.

You are hereby cited to appear at a Probate Court to be held at Lowell, in said County of Middlesex, on the twentieth day of April, A.D. 1920, at nine o'clock in the forenoon, to show cause if any you have, why the same should not be granted.

And the petitioner is hereby directed to give public notice thereof, by publishing this citation once in each week, for three successive weeks, in The Lowell Sun, a newspaper published in Lowell, the last publication to be one day, at least, before said Court.

Witness, George F. Lawton, Esquire, First Judge of said Court, this first day of April, in the year one thousand nine hundred and twenty.

F. M. ESTY, Register.
a3-10-12

Commonwealth of Massachusetts— Middlesex, ss. Probate Court.

To the heirs-at-law, next of kin, creditors, and all other persons interested in the estate of Clara M. Roarke, late of Lowell, in said County, deceased, intestate.

Whereas a petition has been presented to said Court to grant a letter of administration on the estate of said deceased to Martha G. Morris of Lowell, in the County of Middlesex, without giving a surety on her bond.

You are hereby cited to appear at a Probate Court to be held at Lowell, in said County of Middlesex, on the twentieth day of April, A.D. 1920, at nine o'clock in the forenoon, to show cause if any you have, why the same should not be granted.

And the petitioner is hereby directed to give public notice thereof, by publishing this citation once in each week, for three successive weeks, in The Lowell Sun, a newspaper published in Lowell, the last publication to be one day, at least, before said Court.

Witness, George F. Lawton, First Judge of said Court, this first day of April, in the year one thousand nine hundred and twenty.

F. M. ESTY, Register.
a3-10-12

Commonwealth of Massachusetts— Middlesex, ss. Probate Court.

To the heirs-at-law, next of kin, and all other persons interested in the estate of Justine Valrand, late of Lowell, in said County, deceased.

Whereas, a certain instrument purporting to be the last will and testament of said deceased, has been presented to said Court, for Probate, by Edouard Valrand, who prays that letters testamentary may be issued to him, the executor therein named, without giving a surety on his official bond.

You are hereby cited to appear at a Probate Court, to be held at Lowell in said County of Middlesex, on the twentieth day of April, A.D. 1920, at nine o'clock in the forenoon, to show cause, if any you have, why the same should not be granted.

And said petitioner is hereby directed to give public notice thereof, by publishing this citation once a week, for three successive weeks, in The Lowell Sun, a newspaper published in Lowell, the last publication to be one day, at least, before said Court, and by mailing, postpaid, or delivering a copy of this citation to all known persons interested in the estate, seven days at least before said Court.

Witness, George F. Lawton, Esquire, First Judge of said Court, this twenty-fourth day of March, in the year one thousand nine hundred and twenty.

F. M. ESTY, Register.
A. J. Blazon, Atty.
m27 a3-10

Commonwealth of Massachusetts— Middlesex, ss. Probate Court.

To the heirs-at-law, next of kin, and all other persons interested in the estate of Thomas H. McMahon, also called Thomas McMahon, late of Lowell, in said County, deceased.

Whereas, a certain instrument purporting to be the last will and testament of said deceased has been presented to said Court, for Probate, by Annie Rogerson, who prays that letters testamentary may be issued to her, the executrix therein named, without giving a surety on her official bond.

You are hereby cited to appear at a Probate Court, to be held at Lowell, in said County of Middlesex, on the twentieth day of April, A.D. 1920, at nine o'clock in the forenoon, to show cause, if any you have, why the same should not be granted.

And said petitioner is hereby directed to give public notice thereof, by publishing this citation once in each week for three successive weeks, in The Lowell Sun, a newspaper published in Lowell, the last publication to be one day, at least, before said Court, and by mailing postpaid, or delivering a copy of this citation to all known persons interested in the estate fourteen days at least before said Court.

Witness, George F. Lawton, Esquire, First Judge of said Court, this first day of April, in the year one thousand nine hundred and twenty.

F. M. ESTY, Register.
a3-10-17

TRUCKING

WILLIAM ODDIE
Successor to
C. B. PICKARD
LOCAL AND LONG DISTANCE
TRUCKING
75 Palmer St., Lowell
Tels. 4679 and 4276-J

MOTOR TRUCKING, local and long distance. Chas. H. Foster, 100 A st. Tel. 2051-M Pyne Bros.

FURNITURE MOVING, local and long distance. Freight hauling and party work. Lowell Trucking Co., 21 Thorndike st. Tel. 1876 or 2845-W.

STOVE REPAIRS

THE QUINN STOVE REPAIR CO. has removed to 140 Middlesex st., cor. Elliot st. Grates, linings, and other parts to fit all stoves and ranges are carried in stock. More room—better service. Work promptly attended to. Tel. 4170.

PIANO TUNERS

J. KERSHAW, pianos and organs tuned and repaired. 60 Humphrey st. Tel. 971-M.

PROFESSIONAL

Frederick Dugdale, M. D.
SPECIALIST
SKIN, BLOOD AND NERVOUS DISEASES

RHEUMATISM, neuralgia, neuritis, lumbago, sciatica, rheumatoid, arthritis, gout, catarrh, epilepsy.
CANCER, TUMORS, piles, fistula and rectal diseases WITHOUT THE KNIFE.
EYE, ear, nose, throat, stomach.
Investigate methods of treatment.
Lowell Office, 97 Central St.
Hours: Wed. and Sat., 2-4, 7-8
Consultation. Examination. Advice.
FREE

ROOFING

ROOF LEAKS, all kinds repaired by experts. King, the Roofer. Tel. 5969-W.

CHINESE RESTAURANT

CHIN LEE CO.—Chop Suey, American food. Nicest place in the city. Open from 11 a. m. to 1 a. m. 65 Merrimack st.

SEE US FIRST
If you wish your clothes cleaned and pressed at popular prices. Dyeing, Pressing, Repairing.
F. P. LEW, 477 Merrimack St.

REAL ESTATE FOR SALE

REAL ESTATE and INSURANCE
MURPHY & GORMLEY
218 Hildreth Building

TO RENT OR LEASE
Large barn, space suitable for 6 or 7 automobiles. Location near Moore street. Inquire 145 Moore street.

FLAT of 4 or 5 rooms, newly furnished and all modern, with private door and large piazza, private bath, electric lights and place for auto; also 3-room flat with extra fine furniture. Desirable location. Private residence. Mrs. Gaudette, 217 Pawtucket Boulevard.

DESIRABLE LOT on Varnum ave. for sale. Inquire at 216 Varnum ave.

BUY A HOME and raise children and chickens; your country needs both. We have a house, 7 rooms with bath and modern improvements and a garden, ready for you; low price, easy terms. Billerica Garden Suburbs, North Billerica. Tel. 25-13.

BELVIDERE—Nice two-tenement house, 6 rooms each tenement, bath; price $5000. Oaklands—2-tenement house, 5 rooms each, open plumbing, set tubs, electric lights, all hardwood floors, 2 steam plants; price $6000. Nice 6-room cottage, all hardwood floors, set tubs, bath, open plumbing; price $2250. Off Central St.—2 nice 7-room cottages, price $1600 each. Near Gorham St.—4 nice cottages, prices from $1600 to $2100. Highlands—4 nice 2-tenement houses and 3 cottages. Pawtucketville—2 2-tenement houses, 5 rooms each, hot water, bath; price $3750. Centralville—6 2-tenement houses, cottages, all parts of city. John McMenimon, florist, 23 Palmer st.

NEW 6-ROOM COTTAGE, 22 Beatrice ave., nicely situated off Seventh ave., Pawtucketville, only a step to the Mammoth road car line; steam, modern plumbing, electricity and gas, all oak floors, ready to occupy. Price $3500, $800 down. M. Quealy, 41 Royal st. Tel. 6083.

2½-STORY HOUSE on Rogers st., near Wamesit depot, built one year, all newly laid hardwood floors down stairs, modern plumbing, fine steam plant, fine well, 5000 feet land. Easy terms. Price $3500, $500 down. Now ready to occupy. M. Quealy, 41 Royal st. Tel. 5983.

SIX-ROOM COTTAGE, 4 Forest View ave., off West Fourth st., for sale. Toilet, gas in all rooms, fine repair; five minutes to Merrimack square. Easy terms. Price $2350, $250 down. M. Quealy, 41 Royal st. Tel. 5083.

SPLENDID 3-TENEMENT HOUSE, 42-44 Third ave., for sale; three minutes to new Pawtucketville bridge; slate roof, highest grade construction; 9000 feet of rich garden soil. One tenement ready to occupy and have the income of the other two. Price $6000, only $1000 down. Don't miss this fine investment. M. Quealy, 41 Royal st. Tel. 5983.

7-ROOM COTTAGE for sale; near 8th ave.; hot and cold water, bath, large piazza. $500 cash. Price $2600. D. F. Leary, Hildreth bldg.

5-ROOM COTTAGE for sale; near Lilley ave.; bath, large yard. Bargain. Price $1650. D. F. Leary, Hildreth bldg.

HOUSE of seven rooms and bath on Rockdale ave. for sale. G. D. Kimball, Wyman's Exchange.

NEAR NORTH COMMON
Splendid 3 flat, 6 rooms, new plumbing, set tubs, verandas.....$6500
Two family, 5 rooms, each...$2700
Cottage, 9 rooms, yard......$2100

NEAR GORHAM
Two family, 6 rooms, each...$2600
Cottage, 6 rooms............$1700
Four tenements, 6 rms., each $4500

CENTRALVILLE
New cottage, 6 rooms, bath, $2500
Bungalow, 6 rooms, electricity and steam, hard floors, yard....$3500
Two family, 5 and 7 rooms, $3100
Cottages, 2 family houses and investment properties—All sections.
Insurance, All Forms
M. J. SHARKEY
219 CENTRAL Tel. 2687-W

INSURANCE

J. H. BOYLE, fire insurance and real estate. 64 Central st. Tel. 4267.

BUSINESS OPPORTUNITIES

A CHANCE TO HAVE YOUR OWN BUSINESS

If you are a salesman and can work for yourself along the same lines you have been working for others, we have an opportunity to offer you, exclusive sales territory with active co-operation in sales and advertising by the manufacturer.

The man we are looking for will appreciate the opportunity to build a business of his own. We will help him develop his own selling organization and put into operation sales campaigns. We want a man who is morally of high standing, enthusiastic in his work and willing to put a lot of energy in the business and become financially interested in handling an automobile accessory of high standing backed by national advertising. We believe the proposal will appeal to you. Write us for information. White & Silsbury, Room 514, 8 Winter St., Boston, Mass.—Adv.

TERRITORY still open can be secured for new "Pabst Milwaukee," brewed in conformity with existing prohibition laws; can be sold without license anywhere—in bottles or on draught; opportunity for right party with storage and delivery facilities able to invest about $1500. Address Pabst Company, 606 West 49th st., New York City.

WOULD YOU INVEST one dollar a week for ten weeks on a chance to make $1000 or more? Particulars free. No obligation. Write J. A. Carlton, Box 676, Fort Worth, Texas.

INSTRUCTION

EXPERIENCED TEACHER will give private lessons in arithmetic, English language, civics, etc. Preparation for citizenship and Americanization work. Katherine E. Cavanaugh, 129 Llewellyn st.

HELP WANTED

WANTED
Cotton Skein Winder Tenders—Steady Work
SHAW STOCKING COMPANY

WANTED
MEN—Experienced on Wet Stone Grinding. Also men for Glazier Polishing; for Plant located near Providence. Permanent work with high wages. Apply U-22, Sun Office.

YARD MEN WANTED
Two Yard Men Wanted
CITY IRON FOUNDRY
290 Plain Street

NIGHT HELP WANTED
—AT THE—
Barre Wool Combing Co., Ltd.
SOUTH BARRE, MASS.
Representative at Richardson Hotel, Lowell, Monday, at 9 a. m.

OVERSEERS, second hands and fixers for all departments wanted, textile mills. Charles P. Raymond Agency, 231 Washington st., Boston.

SALESMAN — Automobile-gasoline saver. Sells on sight. Low priced. Big profits. Write for particulars and territory. First and only advertisement. H. Van Sant, 25 Broad St., New York City.

MAN to sell trees, shrubs, roses, vines, bulbs. Pay weekly. Permanent. Outfit free. Write now. Brown Brothers Nurseries, Rochester, N. Y.

SALESMAN wanted; one with auto preferred. $500 to $800 monthly, salary or commission, selling roofing cements and paints for well known manufacturer direct to consuming trade, mills, farmers, property and warehouse owners. No side line salesmen wanted. Premier Refining Company, Cleveland, Ohio.

AGENTS—I am paying $2.00 an hour for taking orders for complete new line of household necessities. Write quick for particulars. Albert Mills, General Manager, 405 American Bldg., Cincinnati, Ohio.

LADY OR GENTLEMAN AGENT wanted in Lowell for Watkins' famous products. Watkins' goods known everywhere. Big profits. Write today. Watkins Company, 51 Winona, Minn.

MEN—age under 55, wanted. Experience unnecessary. Travel; make secret investigation, reports. Salaries; expenses. Write American Foreign Detective Agency, 595, St. Louis.

MAN wanted with team or auto, who can give bond to sell 137 Watkins home and farm products, biggest concern of kind in world. $1500 to $5000 yearly income. Territory in this county open. Write today. J. R. Watkins Co., Dept. 112, Winona, Minn.

EXPERIENCED SHOE SALESMAN, one who talks French preferred. Good position for right party. Write K-42, Sun Office.

MEN over 17 wanted. Railway mail clerks, $110-$150 month. Vacancy list free. Franklin Institute, Dept. 165 D, Rochester, N. Y.

TOP STITCHERS, experienced on Mary Jane pumps, stitchers on post machines, wanted; also top stitcher on boots. A. G. Walton Shoe Co., 2 West st., Lawrence, Mass.

WOMEN wanted to sort cotton waste. Merrimack Utilization Co., foot of Warren st.

WAITRESSES, experienced, wanted. 523 Dutton st.

EXPERIENCED MEAT CUTTER wanted; also an experienced market man. None but experienced need apply. Depot Cash market, 357 Middlesex street.

GIRLS for light machine work. Apply Lowell Insulated Wire company.

COATMAKER AND GIRL FINISHER and buttonhole maker wanted at once. Good pay. Sam Cohen, 245 Middlesex st. Tel. 4457.

SALESMAN wanted; one with auto preferred. $500 to $800 monthly, salary or commission, selling roofing cements and paints for well-known manufacturer, direct to consuming trade, mills, farmers, property and warehouse owners. No side line salesman wanted. Premier Refining Company, Cleveland, Ohio.

MEN wanted for detective work. Write J. Ganor, former government detective, 411, Danville, Ill.

AGENTS wanted. We pay $200 monthly salary and furnish rig and expenses to introduce guaranteed poultry and stock powders. Bigler Company, X 435, Springfield, Ill.

MEN OR WOMEN wanted to handle the article that sells itself; the only 25c Name Plate on the market. Write for territory. Kady Co., Haverhill, Mass.

SALESMEN wanted to sell our Accident and Health Policies in your spare time. $5,000 death, $25 weekly benefit. Premium $10 yearly. Underwriters, Dept. A-774, Newark, N. J.

EXPERIENCED WOMAN wanted for spring housecleaning. If work is satisfactory, arrangements can be made for regular employment one day a week. Good pay. Car fare extra, if necessary. References required. Address K-45, Sun Office.

WANTED

ELDERLY LADY wanted to take care of two children and do light housework. Call around 4 p. m., 617 East Merrimack st.

CHILDREN about two years or over to board. Mrs. Williams, Huron st., Kenwood.

SPECIAL NOTICE

INFORMATION wanted concerning John H. Healy, brother of Eliza Healy Minock and Lucinda Healy Jacobson, to settle estate. Pomeroy & Martin, lawyers, Fisher Bldg., Chicago.

PAPER HANGING, painting and whitewashing; paper furnished if desired; reasonable prices. Drop postal or call John Linscott, 7 Farnham st., off Willie st.

WE BUY, raise, and sell fur-bearing rabbits and other fur-bearing animals. Place your order with us, and list whatever stock you have with us, stating lowest flat prices on large shipments. Address 515-517 N. P. Ave., Fargo, N. D.

HAVE YOUR OLD CARPETS made into new rugs. Carpets and rugs cleaned. Prices reasonable. Economy Rug Works, 607 Middlesex st. 'Phone 555.

LIMBURG CO.—Chimneys swept and repaired. Residence 1128 Bridge st. Tel.

UPHOLSTERING, furniture repairing. G. Goit, 384 Bridge st. Tel.

A PLACE found where you can get first class shoe repairing done. Paige Street Shoe Fix at the square.

ROOMS PAPERED, including stock, $3.50. Whitewashing, painting, and plastering. J. J. Hayden, 40 Union st.

HOUSE PAINTING, paper hanging and whitewashing. Paper furnished if desired; reasonable prices. Drop postal or telephone 5157-M. A. Muskin, 127 Howard st.

TO LET

3-ROOM KITCHENETTE APARTMENT, nicely furnished; heat, gas and electric light. Auto space if desired. 329 High st.

FLAT of 4 or 5 rooms, newly furnished and all modern, with private door and large piazza, private bath, electric lights and place for auto; also three-room flat with extra fine furniture. Desirable location. Private residence. Write this office, K 44.

FURNISHED ROOMS to let for light housekeeping, also single rooms, 33 Tyler st.

FRONT ROOM, furnished, to let. 94 Butterfield st.

4 AND 5-TON TRUCK to let by day or hour. P. Cogger. Tel. 2970.

ALL KINDS OF SUITS, A. M. Bertrand, merchant tailor, 24 Middle st. Tel. 873.

ROOM to let in private family; gentleman preferred. 82 Walker st. Tel. 2821-W.

STORE to rent, 482 Lawrence st. Large, bright; rent reasonable. Write A-7, Sun Office.

GARAGE SPACE available April 1st; three absolutely private truck stalls, heated building, excellent location, near railroad station. One 40 ft. x 10 ft.; two 26 ft. x 10 ft. Price moderate. Mack Motor Truck Co., Middlesex place. Tel. 5720.

5-ROOM TENEMENT to let. Inquire 69 High st.

LOST AND FOUND

SUIT CASE containing suit, shirt, shoes, etc., lost on road to Billerica. Name on suit case. Liberal reward for return to Police Station or call 378-W.

THE LADY with the black coat and purple hat seen taking a black pocketbook from Kresge's 5 and 10c store will kindly return half of money and pocketbook and avoid further trouble. Mrs. J. Sutherland, 225 Liberty st.

GOLD WATCH found on Dutton st., March 20th. Apply James Howe, 121 Willie st.

PAY ENVELOPE lost Thursday noon on Merrimack or Central sts.; Reward at 100 Centre st., East Chelmsford.

PIG found on Pawtucket boulevard. Owner may have by paying expenses and calling between 6 and 7 evenings, 11 Shedd st.

COLLIE DOG, male, white and yellow, found. Inquire 162 Church st.

CROSS AND CHAIN lost Monday night between South common and Associate hall. Initials M. Hoar on cross. Finder please return to 31 London st.

UMBRELLA, purple silk, lost on Lawrence street car Wednesday evening about 5 o'clock. Return to 15 Watson st.

FOR SALE

BABY CARRIAGE for sale; all reed, gray, practically new; was $50. Will sell for $25. 141 Chapel st.

WHITE IRON BED, oak dresser and walnut marble-top bedroom set for sale. 329 High st.

BABY CHICKS, White Rocks, Barred Rocks, Buff Rocks, Rhode Island Reds, $30 per 100, $15 per 50, $8.25 per 25. White Leghorns, $25 per 100, $12.50 per 50, $7 per 25. Black Leghorns, $20 per 100, $10 per 50, $5.50 per 25. 250,000 egg capacity. 60,000 due to hatch April 12th and 20th. Full count and safe delivery guaranteed by parcel post prepaid. To be sure of getting Kerr's top notch quality chicks order direct from ad. 25% amount will reserve your chicks. The Kerr Chickery, Box 110C, Springfield, Mass.

DRY GOODS STORE for sale. Good bargain. Price $375.00. Write K-43, Sun Office.

EQUIPMENT of blacksmith shop for sale. Forge, vise, drill, etc., with quantity of new horse shoes. Sparks' stable, Worthen st.

LARGE GAS RANGE, practically new. Good bargain. Call on Mr. A. Levy, 458 Wilder st.

MOTOR BOAT for sale, in perfect order, all ready to run; 10 horse power, 28 feet long. Call at 7 Cherry st.

TYPEWRITER, one of the best makes, like new, reasonable for cash. 262 Fayette st. Call after 5 o'clock.

SHOE REPAIRING OUTFIT, including sewing machine, 12 jack-stands, 40 pair lasts, shoe repairing tools and shoe stretchers. Apply John Bell, 7 Acre st., North Billerica, Mass.

$10 WORTH SOAP, Perfumes, etc., free. Lacassian Co., Dept. 401, St. Louis, Mo.

ANTIQUES bought and sold. 53 Leverett st.

YOUNG PIGS for sale. P. Cogger, Tel. 2970.

MUSICAL INSTRUMENTS

PIANOS TUNED, $1.00
Work guaranteed. Prof. Hall, 201 Appleton st. Tel. 1151-M. 25 years' experience. Formerly boss tuner for Hallett & Davis. Expert repairing, felting.

SCHUBERT UPRIGHT PIANO, almost new, cabinet grand; also Edison large size Phonograph, 80 4-minute records. 172 Chapel st. Ring top bell, from 5 a. m. to 4 p. m.

USED PIANOS, victrolas and records, player rolls a specialty at Hounsell's, 704 Bridge st., near Tenth st. Open evenings. Tel. 3491-M.

UPRIGHT PIANO for sale, $95; square piano, $25; organ, $15. 747 Merrimack st.

MAHOGANY UPRIGHT PIANO for sale, Kingsbury. Price $150. In first class condition. Tel. 2813-M.

CLAIRVOYANTS

MADAM JAMES brings back absent friends, renews love, banishes sorrow. Cures with the right hand. 601 Merrimack st.

MADAM CECIL, scientific palmist and medium, tells past, present and future. Consultation on life, love and business affairs. French and English spoken. Business hours, 10 a. m. to 9 p. m., except Sundays. 40 John st.

MADAM MAY—If in trouble come and see her. 53 John st.

AUTOMOBILES

MAXWELL TOURING CAR in A1 condition, 5 good tires, new battery, electric lights and starter. P. O. Box 85, Carlisle, Mass.

7-PASSENGER TOURING CAR for sale; late 1917 Empire, dark blue body, yellow wheels, shock absorbers, snubbers, bumpers, cord tires, 1 spare, tools, etc.; good condition. Call at once, 595 Lowell st., Lawrence. Tel. 650 or 3456-M.

SIX-CYLINDER APPERSON, Chummy roadster type, for sale; in first class condition. Tel. 2062.

TRAINS TO AND FROM BOSTON

Southern Division

To Boston Lve.	To Boston Arr.	Fr. Boston Lve.	Fr. Boston Arr.
6.20	[illegible]	2.45	3.32
6.23	7.28	6.00	7.08
6.45	7.39	7.35	8.26
6.51	7.52	ob8.21	9.37
t6.30	7.53	8.10	9.39
6.57	8.00	10.00	10.59
7.35	8.37	11.30	12.09
9.01	9.42	12.50	1.11
10.05	11.05	b1.05	1.53
11.13	11.56	2.15	3.15
12.10	1.03	2.50	3.41
1.47	2.35	4.10	4.42
2.45	3.42	4.05	5.27
b3.30	4.12	5.00	5.42
4.00	4.45	b5.21	6.49
4.32	5.25	5.38	6.35
5.29	6.14	b5.50	7.13
5.39	6.40	6.14	7.23
t6.05	7.20	8.00	8.41
6.25	7.10	8.30	9.11
8.16	9.00	10.30	11.40
9.55	10.41	11.30	12.35

Portland Division

To Boston Lve.	To Boston Arr.	Fr. Boston Lve.	Fr. Boston Arr.
6.33	7.38	z6.35	8.5
10.55	12.03	10.35	11.5
5.14pm	6.45	3.35	4.6
7.12	8.25	5.14	6.1
9.30	11.01	6.35	8.1
		9.50	11.1

Sunday Trains Portland Division

12.07	1.20	3.30	4.1
3.40	4.46	5.10	6.4
5.41	7.10	5.45	9.51
8.55	10.03		

Sunday Trains Southern Division

6.44	7.30	8.45	9.5
6.51	7.35	9.30	10.6
8.23	9.35	11.30	12.1
9.19	10.12	1.00	2.1
10.20	11.17	6.30	6.2
2.52	3.35	7.15	8.2
5.03	6.00	8.00	8.4
6.31	7.20	8.30	9.1
8.16	9.00	9.25	10.
8.50	10.00	10.35	11.4
9.25	10.48		

b via Bedford; s via Salem Jct. z via Wilmington Jct. n not holidays. h Sat. only

NO PARKING ALLOWED

Traffic Ordinance to Be Enforced in Prescott Street to Relieve Congestion

The proposition to make Prescott street a one-way street in order to relieve congestion there and in Merrimack square did not meet with any general favor on the part of merchants with places of business on that thoroughfare at a meeting held by the chamber of commerce streets committee at the chamber rooms late yesterday afternoon.

In lieu of the one-way idea it was decided to ask the police department to enforce strictly the present city ordinance preventing parking in Prescott street except for loading and unloading. Supt. Redmond Welch assured the committee that the latter plan met with his complete approval and beginning next Monday two policemen will be assigned to the street in question to enforce the ordinance. Violators will be brought into court.

If, in the course of two weeks, this plan fails to result in any appreciable lessening of congestion, the one-way project will be tried.

George Bowers, chairman of the chamber of commerce streets committee, presided at yesterday's meeting. Some 25 or 30 interested persons were present, including members of the committee, abutters on Prescott street and representatives of the police department.

J. Harry Boardman of the Old National bank, which is soon to open its new building at the junction of Prescott and Central streets, said that he had talked the one-way matter over with the directors of the bank and found little sentiment in favor of the plan.

John L. Robertson of the Robertson Furniture Co. spoke at length against the one-way proposition. He said that it would depreciate property values along the street. Business thrived, he said, only where many people pass the place of business in large numbers. Any lessening of the number of visitors on a street detracts from the business value of that street. Mr. Robertson said that Tremont street in Boston had been ruined as a business street because it had been made a one-way street.

His suggestion would be to have one side of the street only used as a parking place. Then the other side and the middle of the street where the electric cars run would be wide open for traffic. Parking, he said, was the cause of the present evil, and this in no way would be relieved by making the thoroughfare a one-way street.

Dudley L. Page spoke briefly on the matter. When the one-way idea first was broached he thought it would be a good idea, he said, but upon further consideration he doubted that it would be. He believed that merchants along the street must have the right to load and unload their goods without hindrance.

Supt. Welch of the police department said that the present city ordinance forbids vehicles to park in Prescott street except when loading and unloading. If that ordinance were strictly enforced for two or three weeks, regardless of where or whom it struck, he believed the congestion problem would be solved. He urged that the experiment be tried.

Lieut. Martin Connors said that a lot of the congestion in Prescott street was caused by electric cars and large trucks trying to turn into Prescott street from Merrimack square at the same time. It is impossible for a truck to get into the street while an electric is turning the corner as the fender of the latter reaches way over to the side of the street and blocks it to any vehicular traffic. The result is that very often an electric car is forced to back into the square again or else the truck driver is ordered to retreat. Sometimes there are 10 or 15 vehicles behind the first truck and then of course, it is impossible to move them. He did not believe that parking had any material bearing on the question.

Lieut. Connors and Sergt. Hugh Maguire, also of the police department, were both in favor of the one-way idea.

Fred G. Leary of the Bay State Dye House asked which way the traffic would go if the street were made a one-way thoroughfare. Chairman Bowers responded that it would follow the same direction now taken by the street cars, from Merrimack square to Central street. However, if the opposite direction would mean a better solution of the problem, it would be considered, he added.

Thomas Lees, manager of the Lowell district of the Eastern Massachusetts Street Railway company, said that reversing the direction of the traffic would add to rather than relieve congestion.

Supt. Welch said that he was ready to furnish men to enforce the ordinance and bring violators into court.

Mr. Leary said that he was perhaps guilty of parking his car in the street as much as anybody but he did it because he saw other people "getting away with it." If the ordinance were strictly enforced, he believed the situation would be relieved.

L. E. Studley, manager of the J. L. Chalifoux Co., suggested making the street a one-way affair with 30-minute parking privileges for loading and unloading. He believed that Mr. Robertson's plan was not feasible.

James Gookin of the Gookin Furniture Co. opposed the one-way idea, believing that it would detract from the business value of the street.

It was finally decided to try out the enforcement of the present ordinance for several weeks beginning next Monday and if congestion is not relieved by that time the problem will be further discussed.

MEMORIAL COMMITTEE

The Pawtucketville memorial committee will hold its next regular meeting on Tuesday evening when final arrangements will be made for the minstrel show and dance to be held in Associate hall next Wednesday evening for the benefit of the fund. The minstrel show will be staged by the K. of C. Glee club and Henry P. Leche and Miss Etta Blessington have been elected floor marshals of the dance.

ARRANGE FOR MEMORIAL DAY OBSERVANCE

The joint memorial committee, including representatives of the various veterans' associations in the city, met last night and laid plans for the observance of Memorial day. All committees which will be responsible for the celebration of the day were appointed and Major E. J. Noyes was chosen chief marshal of the parade to be held in the morning. He has not yet chosen his aids.

Chairman Flanders announced, through a reading of reports submitted by the various committees, that there will be a very large turnout in observance of Memorial day and that the parade will be one of the largest in recent years.

Commander Luther Faulkner, representing the American Legion, spoke to the gathering and promised the co-operation of the Legion in having as many members as possible turn out in full dress uniform for the parade. Special endeavor will be made at future meetings of the Legion to urge the ex-service men to participate in the morning services side by side with the older veterans.

The secretary of the meeting, Frank Colburn, was instructed to send notice to all uniformed bodies to join in the parade.

The following committees were appointed: Memorial morning and Sunday services, Commanders Flanders, Page, Pevey, Guild, Gibbons, Faulkner.

Decoration of monuments, etc: Thomas G. Regan, George E. Bryant, W. S. Guild, Fred A. Estes, G. W. Hunt.

Music for parade: Albert I. Gilman.

Printing and invitations: Secretary Frank Colburn.

Autos: Charles Bixby, J. A. Derby, F. W. Faulkner, R. Gibbons, F. Bartlett.

Carriages: E. W. Grinnell, George E. Bryant, A. G. Mitchell, E. B. Hart.

Reception, Frank E. Butler, Col. A. Pinder, Capt. W. P. White, U.S.N., retired.

Flowers, William A. Arnold, C. S. Goodwin, G. W. Hunt, Lorin E. Smith.

Purchase of flags, A. G. Bixby, J. G. Parker.

Standards, A. I. Gilman.

The meeting considered the resolution in regard to preparing suitable memorial of the death of Comrade Lieut. George E. Worthen, and the secretary was instructed to prepare it. The following memorial was drawn up by the secretary, Frank Colburn, for the joint committee:

IN MEMORIAM

Lieut. Geo. E. Worthen, 12th N.H. Inf

The joint Memorial day committee for 1920 desires to place on its records an expression of its heartfelt sorrow over the death of this gallant soldier, who had served on the committee so many years. As in the field, he never shirked any duty, so on this committee he was always ready and willing to do his full share, and even during his distressing illness he did more than he was really able to do in carrying out the observance of Memorial day.

The committee extends to his family its deep sympathy in their sorrow with the hope that this assurance of a common grief over the loss of a good and faithful comrade may carry a word of consolation to them.

INVESTIGATORS SAY PRODUCTION DECREASED BY REDUCTION OF HOURS OF LABOR

PARIS, April 10.—Arguments that establishment of the eight-hour day would result in at least as large outputs as the 10 or 12 hour day, have proved fallacious, so far as France is concerned, by an investigation conducted by the ministry of commerce. Those who have made a study of the French worker and know his inherent antipathy to being converted into a machine for automatic action, are not surprised by the conclusion that production is decreased in exact proportion to the reduction in hours of labor.

In the merchant marine it has been found necessary to increase the personnel 50 per cent.; the wood working industry in which the working hours were reduced 25 per cent., has lost 40 per cent. of its output, and makers of bicycles, carriers and similar machines have found their production cut down at least 33 1-3 per cent. Textile industries centering about Roubaix report that manufactures have fallen off 20 per cent. under the eight hour system and that enough operatives to handle the work cannot be found. Other industries show similar figures.

The results of the investigation, while disputed by labor organizations are accepted by the ministry as official.

Own a "Short"—You'll Like It!

A FEW MINUTES' DAILY USE OF THE

ROYAL

Electric Cleaner

MEANS A DUSTLESS HOME

A few minutes' daily use of the ROYAL Electric Cleaner keeps your whole house clean the year round.

Removes dust and dirt from floor coverings, draperies, upholstery, mattresses, walls, ceilings, closets, stairways, etc.

Just a touch of the handy switch and the powerful cleansing air stream is ready to save you hours of drudgery.

FREE DEMONSTRATION
EASY PAYMENTS

The LOWELL ELECTRIC LIGHT CORP.

29-31 Market St. Tel. 621

MORE RESTAURANTS AND LUNCH CARTS

Once upon a time there was a saying that lunch carts were successful because of the sale of liquor, not that the booze was being dispensed in these eating emporiums, but because most of the regular customers of lunch carts were men who visited liquor saloons. It was claimed in those days with the result that the lunch carts located at close proximity to liquor emporiums did a thriving business, and it was predicted that as soon as prohibition would become effective it would knock the "lunch" out of lunch cart.

A local lunch cart proprietor admitted this morning that prohibition brought about a reaction for a few days, but that has been offset and business is as good if not better now than it has been for years. As far as is known there is not a single lunch cart that went out of business since prohibition became effective, but on the contrary new carts have been brought to the front, and there are many men who are ready to go into the business providing they can find suitable places.

Last year there were 15 lunch carts doing business in Lowell and since the first of the year that number has been increased to 23, and Clerk Flaherty of the license commission has been requested by many to find suitable stands for new carts. In olden days most of the carts were on wheels and were taken to their stands every morning, but that custom has been done away with to a great extent and now these carts are permanent structures. Business has been so good with some of the proprietors of carts that they have additions built to their places of business, while others have had the exterior finished in Kellastone.

While business is good with lunch cart proprietors, restauranteurs are not complaining and prospects are so good that no less than a half dozen new ones have started in business since the first of the year. There are over 50 restaurants now in Lowell, including three places where American and Chinese food is being served. In the vicinity of Merrimack square alone there are seven eating places and all seem to be doing a thriving business. In Central street from Merrimack street to Tower's corner there are six restaurants and hotels, while the others are scattered all over the city with a goodly number on Middlesex street.

FUNERAL NOTICES

BERWICK—Died in Webster, N. H., April 8, Mrs. Lottie (Paine) Berwick. The funeral will take place Monday morning at 8.30 o'clock from the home of her mother, Mrs. Aurelia Paine, 41 Hale street. A mass of requiem will be celebrated at 9.30 o'clock at St. Peter's church. The burial will take place in the family lot in St. Patrick's cemetery in charge of Undertakers James F. O'Donnell & Sons. Motor cortege.

GILLIGAN—Died at the Lowell Corporation hospital, April 9, Michael Gilligan. The funeral will take place Monday morning at 8.30 o'clock from his home, 1 West Burnside avenue. A mass of requiem will be celebrated at 9.30 o'clock at St. Michael's church. The burial will take place in the family lot in St. Patrick's cemetery in charge of Undertakers James F. O'Donnell & Sons. Motor cortege.

LEE—Died in Cambridge at the Holy Ghost hospital, April 9, Thomas C. Lee. The funeral will take place Monday morning from the home of his brother-in-law, Dr. Charles E. Donlan, Long Island. At 8 o'clock a mass of requiem will be celebrated at the Chapel in Long Island. Burial will be in the family lot in St. Patrick's cemetery in charge of Undertakers James F. O'Donnell & Sons. Please omit flowers. Motor cortege.

KERSHAW—Died April 8, in Tewksbury, Mass., Alfred Kershaw, aged 32 years, 8 months and 24 days. Funeral services will be held at the home of his sister, Mrs. Morton V. Loud, 93 Hildreth street, Sunday afternoon at 3 o'clock. Friends are invited without further notice, burial private. The funeral arrangements are in charge of Undertaker George W. Healey.

SAVARD—The funeral of Unice Savard, infant daughter of Henry and Susie (Dugdale) Savard, will take place Monday afternoon from the home of her parents, 118 Quebec street, at 2.30 o'clock. Burial will be in the family lot in St. Patrick's cemetery. Funeral arrangements in charge of Undertakers O'Connell & Fay.

RICA—Died April 10th at the residence of her sister, Mrs. Clara R. Swan, 112 Andover street, Harriette Rica. Funeral services from the residence of her sister, Mrs. Clara R. Swan, 112 Andover street, on Tuesday, the 13th at 2 o'clock. Friends invited without further notice. Please omit flowers. Burial private. Funeral arrangements in charge of Funeral Director John A. Weinbeck.

REQUIEM MASSES

McQUADE—An anniversary high mass for the repose of the soul of Elias A. McQuade, who died April 11, 1918, will be said at the Immaculate Conception church Monday morning at 8 o'clock.

DONOHOE—An anniversary mass of requiem will be sung Monday morning, April 12, 1920, at 8.15 o'clock, for the repose of the soul of Andrew J. Donohoe.

CARR—There will be a month's mind mass for Mrs. Margaret D. Carr, Monday morning, April 12, at St. Margaret's church at 8 o'clock.

DO YOU WEIGH AS MUCH AS YOU OUGHT?

How Many Thin People Build Themselves Up to Normal Standards

Do you realize that unless your weight is up to normal you are actually in danger of serious illness? No better proof of this is needed than the strict rules of the insurance companies which forbid the issuance of insurance to those who are underweight.

Many thin people find that they gain weight steadily while taking Father John's Medicine. The pure food tonic elements which are contained in this old-fashioned preparation strengthen and build up those who are thin, weak and run down. It is real food and in a form which even the weakened system can easily take up. Adv.

DEATHS

KERSHAW—Alfred Kershaw died yesterday in Tewksbury, aged 32 years. He is survived by his wife, Mrs. Jennie G. Kershaw; one son, Harold Johnson Kershaw; one daughter, Pearl Elizabeth Kershaw; his parents, Mr. and Mrs. Johnson Kershaw; one sister, Mrs. Morton V. Loud, and one brother, William E. Kershaw.

COTE—Mrs. Celina (Dufresne) Cote, wife of C. A. Cote, Sr., died yesterday afternoon at her home, 52 Coral street, aged 65 years. She is survived by her husband, two sons, Charles A., Jr., and George W. Cote of this city; one sister, Mrs. William Chaloux of this city; one brother, Alexandre Dufresne of Brooklyn, N. Y., and one niece, Mrs. T. Favreau of this city.

FLINT—Mrs. Orra A. G. (George) Flint, widow of Charles W. Flint, and a former resident of Lowell, died yesterday at her home, 1 Dayton street, Worcester. Mrs. Flint was born in Hillsboro, N. H., and was the daughter of Mr. and Mrs. David George.

GILLIGAN—Michael Gilligan, a well known resident of Centralville and a devout attendant of St. Michael's church, died yesterday at the Lowell Corporation hospital. He leaves his wife, Mary (Ennis) Gilligan; one son, Michael J.; one brother, Bernard, in Ireland; three sisters, Miss Margaret of England and Mrs. Marie Burns and Mrs. Annie Burns of Cincinnati. The body was taken to his home, 1 West Burnside avenue, by Undertakers James F. O'Donnell & Sons.

DION—Mrs. Mathilda (Tremblay) Dion, wife of Joseph Dion, died last evening at her home, 32 Prince street, aged 66 years and 4 months. Besides her husband, she leaves three sons, Adelard, Frank and Alfred Dion; two daughters, Elmire and Eurore Dion; three sisters, Mrs. Philomene Clement, Mrs. Ludivine Brooks and Mrs. Celanire Lapointe and one brother, Naziaric Tremblay. Mrs. Dion was a member of St. Anne's sodality.

PETRETTI—Bernard Petretti died this morning at the home of his parents, Peter and Mabel Barberri Petretti, 105 Chapel street, aged one month. The body was removed to the funeral parlors of Undertakers M. H. McDonough Sons.

SAVARD—Unice Savard, infant daughter of Henry and Susie (Dugdale) Savard, died this morning at the home of her parents, 118 Quebec street, aged two years. She leaves to mourn her loss besides her parents; one brother, Samuel Savard; two sisters, Margaret and Clarice Savard.

FUNERALS

ROUSSEAU—The funeral of Mrs. Josephine Traversy Rousseau, wife of Frank Rousseau, took place this morning at 9 o'clock from the home, 152 Pleasant street, and was largely attended. The cortege proceeded to St. Joseph's church where a solemn funeral mass was celebrated at 10 o'clock by Rev. Aurelien Marcil, O.M.I., assisted by Rev. Eugene Turcotte, O.M.I., as deacon and by Rev. Armand Baron, O.M.I., as sub-deacon. An augmented choir under the direction of Telesphore Malo rendered the Gregorian chant, solos being sustained by Dr. G. E. Caisse, Edward F. Gregoire, Arthur Leveillee, and Alfred Paquette. At the offertory, Miss Antoinette Alexander sang Leybach's "Pie Jesu," at the elevation Dr. G. E. Caisse sang Roswig's "O Meritum Passionis" and at the close of the mass Miss Alexander sang Schubert's "Farewell." Miss Lena B. Cimire presided at the organ. The bearers were Albert J. Blazon, Emery Roy, William Rousseau, Frederick Deschenaux, Leo Bissonnette and Arthur Rousseau. There were many beautiful floral and spiritual offerings. Burial took place in the family lot in St. Joseph's cemetery, where the committal prayers were read at the grave by Rev. Charles Denizot, O.M.I. The funeral arrangements were in charge of Undertakers Amedee Archambault & Sons.

BURNS—The funeral of Mrs. Sarah F. Burns took place this morning from her late home, 322 Concord street, at 8.15 o'clock and was largely attended. The cortege proceeded to the Immaculate Conception church, where a high mass of requiem was celebrated at 9 o'clock by Rev. Owen McQuaid, O.M.I. The choir, under the direction of Mr. Charles Smith, sang the Gregorian mass, Miss Lena McQuade, Miss Isabelle McKenna, and Mr. James E. Donnelly, sustaining the solos. Mrs. Hugh Walker preside dat the organ. There were many floral tributes and spiritual bouquets. The bearers were Timothy F. McCarthy, James F. McCarthy, John P. Donnelly, Timothy Brown, Timothy F. Donohoe and Edward Conley. Interment was in St. Patrick's cemetery. Rev. Owen McQuaid, O.M.I., read the committal prayers. Undertaker Peter H. Savage in charge of funeral arrangements.

CHASE—The funeral of Mrs. Mary M. Chase took place from her home, 75 Royal street, yesterday afternoon. The services were conducted by Rev. Geo. F. Sturtevant, acting pastor of the Worthen Street Baptist church. The floral offerings were many and beautiful. The bearers were Burton H. Wiggin, Clarence L. Kimball, William O. Dickerman and George E. Jones. Burial was in the family lot in the Edson cemetery. The funeral arrangements were in charge of Undertaker George W. Healey.

SUN BREVITIES

Lydon for best catering. Tel. 4931.

Best printing. Tobin's. Associate bldg.

J. F. Donohoe, 225 Hildreth bldg., real estate and insurance. Telephone.

An alarm from box 125 at 1.51 o'clock this morning was for a slight blaze in a wood box in the rear of the stove at 517 Market street. No damage.

Mrs. Alice H. Aldrich of 121 Pine street, Burlington, Vt., has asked City Clerk Flynn to assist her in locating Paul Myatte, who has lived in this city and in Dunstable at various times.

Grand Chancellor Albert F. Kirby was the guest of Wamesit lodge, K. of P., at its regular meeting, which was held last evening. The visitor spoke interestingly on the work that is being accomplished by the order, and later a social hour was held during which orchestra numbers were given.

At noon today Miss Katherine Healey, former employe in the finishing department of the U. S. Bunting Co., was pleasantly surprised at her home when several of her shopmates went there to present her a purse of gold in behalf of her many friends in the U. S. Bunting Co. Miss Healey severed her connection with the concern a week ago after many years of faithful service. She intends to make her home in the future with her niece in Roxbury, and in leaving Lowell she carries with her the best wishes of a host of friends.

GRAND JURY CASES

Evidence in connection with the following Lowell cases will be presented by Supt. Welch of the police department at the special session of the Middlesex county grand jury to be held at Cambridge, April 20: Esdras Parisean, incest; Raymond H. Labua, felonious assault; George Macaronis, statutory offense, and William C. Nicholson, larceny.

DISCUSS COST OF LIVING

"Preliminary Skirmishes" of Threatened Industrial War Won by "Big Business"

CINCINNATI, Ohio, April 10.—In the "preliminary skirmishes" of the threatened industrial war, "big business" has beaten its rival, the trades unions, Dr. Royal Meeker, commissioner of labor statistics of the department of labor declared in an address today on the cost of living, before the city club. He urged co-operation as the most promising defensive weapon of the people in the struggle against high prices.

"By a carefully planned and lavishly financed campaign of misrepresentation," Mr. Meeker declared, "big business has succeeded in magnifying the defects and obscuring or discrediting the benefits of publicly controlled and managed enterprises. The people have been bamboozled into relinquishing all effective control over distribution and prices of food and fuel and they have been made to appear to clamor for the return to private management of the railroads, the telegraph and telephone lines and the radio stations. Congress, instead of formulating a progressive, constructive program to restore industries, and especially agriculture, to a stable peacetime condition, is pursuing the policy of 'scuttle' with most unhappy results."

Contrary to the popular belief, Dr. Meeker said, profiteering was the result and not the cause of high prices. Increase of prices, he stated, was to be attributed to two causes: Doubling of the quantity of currency and decrease in the quantity of goods; the profiteer was the result of these conditions.

"While waiting for the government to formulate some constructive policies to encourage and speed up production, to reduce the enormous expenses of advertising, marketing and transporting goods, to control and equalize the distribution and the prices of commodities and, if necessary, to take over and operate the industries," Dr. Meeker declared, "the co-operation of workers and managers in production, distribution and consumption promises larger results in the campaign to bring down high prices than any other things."

LOWELL'S SAFETY FIRST CAMPAIGN

Supt. Welch of the local police department will make an address on accident prevention at the Merrimack Square theatre this evening in connection with the presentation of "Careless America," the great educational film which is being shown in practically all the theatres this week to point out to Lowell people the frightful penalty this country is paying every year in accidents that might be avoided through the exercise of due caution.

The campaign will come to a close April 14, and the chief has arranged, through the co-operation of the Community Service club, to secure the services of several well known public speakers in the theatres on Monday, Tuesday and Wednesday evening next week, who will point out the best methods of minimizing street traffic accidents and the tragic results of carelessness on the part of both motor vehicle operators and pedestrians.

The chief spoke in the interest of the movement at the Crown theatre last evening and stressed the fact that carelessness was mainly responsible for the majority of the motor vehicle accidents occurring in Lowell during the past year. Fully 200 people were injured in these accidents, he said, and 22 people were killed. Strict observance of traffic rules and the exercise of extreme caution when traveling on busy thoroughfares would tend to reduce these casualties to a minimum, he declared.

FREED FROM THE PHYSIC HABIT

Says Her Constipation Ended and Stomach Trouble Left. Tells How.

"I had stomach trouble and constipation very bad for a long time. Tried everything, but kept getting worse. I could hardly eat anything and my bowels wouldn't move unless I took a physic every day. I have to support myself and two children, yet I couldn't work.

"The first bottle of Milks Emulsion did wonders for me, and I have continued its use until now I feel fine and can work every day. I have a good appetite, my stomach trouble has left me, and my bowels are as regular as clock work."—Mrs. Mary Widner, 102 S. Court St., Sioux City, Iowa.

Mrs. Widner found out what all sufferers should know—that pills, salts and physics do not end constipation, but usually make it worse.

Milks Emulsion is a pleasant, nutritive food and a corrective medicine. It restores healthy, natural bowel action, doing away with all need of pills and physic. It promotes appetite and quickly puts the digestive organs in shape to assimilate food. As a builder of flesh and strength, Milks Emulsion is strongly recommended to those whom sickness has weakened, and is a powerful aid in resisting and repairing the effects of wasting diseases. Chronic stomach trouble and constipation are promptly relieved—usually in one day.

This is the only solid emulsion made, and so palatable that it is eaten with a spoon like ice cream. Truly wonderful for weak, sickly children.

No matter how severe your case, you are urged to try Milks Emulsion under this guarantee—Take six bottles home with you, use it according to directions and if not satisfied with the results, your money will be promptly refunded. Price 60c and $1.20 per bottle. The Milks Emulsion Co., Terre Haute, Ind. Sold by druggists everywhere. Sold and guaranteed by Fred Howard, 197 Central St.—Adv.

Daily Report Until the Election April 28th

When the new Board of Directors for Lowell Community Service, Inc., will be voted for by members over 21 years of age.

The Enrollment for the Year 1920 Today Is.... 7393
Dues Paid In.....
Organization Associate Members..... 96

NO ONE IN THE COMMUNITY SHOULD BE EXEMPT IN THIS MOVEMENT, WHICH AIMS TO BENEFIT EVERYBODY

EVERYBODY IN LOWELL A MEMBER

The part we are asked to play in Lowell Community Service is so simple that some cannot believe in it.

Did they believe in the Red Cross?

Do they believe in the Franchise?

In a community like Lowell, how are general public needs to be pointed out, taken up and supported unless each individual does his or her little bit to help start something?

LOWELL'S GREAT NEED IS UNITY

"Everybody in Lowell a Member" of their Community Service and every organization an associate member to help guide the projects of the Board of Directors.

THE COMMUNITY COUNCIL MEETS ON MONDAY, APRIL 12th, AT THE COMMUNITY CLUB, 175 DUTTON ST. DINNER AT 6.30 P. M.

Subjects Before the Meeting:
SAFETY FIRST CAMPAIGN
NEED OF BOY SCOUT MASTERS
PROGRESS ON THE PAGEANT FOR JUNE
PLAYGROUNDS, PARKS AND RECREATION CENTERS

SPECIAL FEATURE—An address by Rev. Edwin B. Robinson of Holyoke on **"The Moral Values of Sunday Recreation."**

4000 Miners Idle at Pittsburg, Kas.

PITTSBURG, Kas., April 10.—Four thousand miners were idle today an announcement from the headquarters of the coal operators said. About 40 mines are involved. More than 12,000 miners are employed in the district. Today was pay day at the mines and the miners worked only until noon. P. H. Callery, attorney for the miners' organization said there would be no movement today to get Alexander Howat, president of the Kansas miners, and the other union officials out of jail on an appeal or a writ of habeas corpus. They were sent to the county jail at Girard yesterday for contempt of court in disregarding an order to appear before the state industrial court, which is investigating mining conditions.

WOMEN WORK FOR DIOCESAN CENTRE

The drive being conducted by the League of Catholic Women of this city for the benefit of the diocesan centre for Catholic women to be erected in Boston is meeting with success in all parts of the city, according to Miss Alice T. Lee, general chairman of the campaign committees for Lowell and vicinity.

At a meeting of the various parish teams held last evening at the league headquarters in Central street the captains of the teams told of what has already been accomplished in their districts and what is planned for the future.

Miss Georgianna P. Keith, chairman of St. Michael's team, reported a personal subscription of $100 from Rev. John J. Shaw, pastor of St. Michael's church.

Mrs. John T. Donohue, chairman of the Immaculate Conception team, reported that a substantial sum had been realized from the Easter food sale held at Gagnon's store on Good Friday.

Other activities which are under way are the presentation of "Sylvia," an operetta, a festival in St. Patrick's parish on April 23, a comedy production, "Apartments To Let," by the Rotary Dramatic club on Thursday, April 27, a whist party in Eagles' hall April 15 and other events.

MINSTREL REVUE AND DANCING PARTY

Everything is all set for the minstrel revue and dancing party which will be staged by the Lowell letter carriers in Associate hall Monday evening. Many old-time minstrel men, as well as a number of Lowell's best trained chorus of 60 voices will back them up in their efforts to present the snappiest and most up-to-the-minute minstrel show of the season. A record-breaking crowd is confidently expected to turn out for the event, the proceeds of which will be used for a sick benefit fund.

INJUNCTION AGAINST LOWELL FIRM

BOSTON, April 10.—The American Legion, through its attorneys, former Lieut.-Governor Louis A. Frothingham and E. H. Hewitt, has obtained a restraining order against John J. Cluin & Sons company of Lowell for infringement of patent rights on the official American Legion button. The injunction was secured yesterday in the equity court before Judge William C. Wait.

The Lowell firm has sold the legion button to legion posts throughout the country despite the fact that it had received warning that it was illegally disposing of the legion button by national legion headquarters at Indianapolis, Ind., it is alleged.

MATRIMONIAL

Mr. Elmer George Crowell and Arline Parker Hall were married April 4, the ceremony being performed at the home of John L. Wells, 19 Fernald street, by Rev. G. B. Marston of the Fifth Street Baptist church. The best man was Mr. George Maxfield of Somerville, while the bridesmaid was Miss Bernice Hall, a sister of the bride.

Bussiere—Morin

The marriage of Mr. Andre Bussiere, of this city, and Miss Leda Morin, of Concord, N. H., took place April 5 at St. Louis' church, the ceremony being performed by Rev. E. J. Vincent. The happy couple left shortly after the ceremony on a wedding trip and upon their return tomorrow they will be tendered a reception at the home of the bride's uncle, Mr. Joseph Dion in Deacon street.

URGE BAN BE LIFTED

Would Change Laws of M. E. Church to Permit Dancing, Card Playing, Etc.

PLYMOUTH, April 10.—The New England Southern conference of the Methodist Episcopal church today voted unanimously to request that the laws of the church be changed to permit dancing, card playing, horse racing and attendance at theatres and circuses, which are now under the ban. The clause in the church disciplinary rules which forbids such amusements was characterized as an "unnecessary and non-functioning piece of church legislation."

It was voted to recommend also to the general conference at Des Moines next month, that a daily Christian newspaper be established at some city in the country, under the patronage of the Methodist Episcopal church. The conference approved a proposal to make Boston an Episcopal residence, and requested that Bishop Edward H. Hughes be the first resident bishop.

DR. HARVEY DISMISSED

Professor Who Reported "Soviet" at School After Being Ducked, Dropped

HAYS, Kas., April 10.—P. Casper Harvey, head of the English department and director of the public service division at the Fort Hays normal school, has been dismissed, it became known today. On March 23, Dr. Harvey appealed to state officials for aid in "restoring order" at the school, asserting that a "soviet" had taken control. It developed, school and state officials said, that the professor with some others had been ducked in a pond on the campus by students when he refused to work on an athletic track.

Dr. Harvey is a member of the board of directors of the national council of English teachers, the Authors League of America, and a widely known paragrapher.

Statement of the Ownership, Management, Circulation, Etc., of THE LOWELL SUN.

Published daily except Sunday, at Lowell, Mass., required by the Act of August 24, 1912.

Publisher, John H. Harrington; Editor, John H. Harrington; Managing Editor, Edward J. Gallagher; Business Manager, Martin H. Reidy.

Owner: JOHN H. HARRINGTON.

Known bondholders, mortgagees and other security holders, holding 1 per cent. or more of total amount of bonds, mortgages, or other securities.

No Bonds, Mortgages or Other Securities.

Average number of copies of each issue of this publication sold or distributed, through the mails or otherwise, to paid subscribers during the six months preceding the date of this statement,

19,040

MARTIN H. REIDY, Bus. Mgr.

Sworn to and subscribed before me this eighth day of April, 1920.

(Seal) J. GILBERT HILL, Notary Public.

My commission expires June 4, 1921.

THE WEATHER

Fair, with little change in temperature tonight and Sunday; moderate west winds.

THE LOWELL SUN

7 O'CLOCK

ESTABLISHED 1878 | LOWELL MASS. SATURDAY APRIL 10 1920 | PRICE TWO CENTS

New York City Faces Food and Fuel Famine and Shortage of Workers as a Result of the Strike

EMBARGO ON EXPRESS MATTER

Reports That Passenger Embargo May Be Declared Soon at New York

Freight Tied Up, Passengers Delayed and Commuters' Service Disrupted

NEW YORK, April 10.—An embargo on express matter was ordered today as the railroad strike gained ground in New York, further tying up freight and crippling passenger service on many lines. Reports were current that a passenger embargo might be required before the day ended.

The express embargo was made effective to all but New England and New York state points, Syracuse and Buffalo excepted. Thus far, the strike has not affected parcel post or other mail matter.

This morning New York city found it was facing not only the threat of a fuel and food famine, but an actual shortage of workers. Many thousand men and women who daily commute from New Jersey, were unable to run the strike blockade.

Those who were able to reach the Jersey shore from the interior of the state, found that workers on the Hudson tubes had fulfilled their threat to strike this morning and that the only

Continued to Page 3—First Section

MORE EXPRESS AND FREIGHT EMBARGOES

The Lowell chamber of commerce received notification today of express and freight embargoes. The American Railway Express has placed an embargo on all single pieces of express matter weighing in excess of 200 pounds, with standard or priority exceptions, within the following territory:

From all cities or towns within Massachusetts to all cities or towns in the states of Maine, New Hampshire, Vermont, Rhode Island, Connecticut, New York, New Jersey, Pennsylvania, Delaware, Maryland, Ohio, Michigan, Indiana, Illinois, Wisconsin, Nova Scotia, Quebec and New Brunswick.

In like manner, the embargo affects shipments from a town or city within those states to Lowell or other Massachusetts cities or towns. A serious congestion of traffic in eastern and central states is said to be the cause of the embargo.

The New Haven railroad announces an embargo from April 8 to 12, inclusive, on all less than carload lots destined to or for transfer at Providence, Fall River, Hartford or Woonsocket.

The Boston & Maine, which has had an embargo on all commodities east bound since March 25, hopes to raise its restrictions on coal shipments very soon, with reasonable hopes that they will be modified by next Monday.

It is said that the Boston & Maine is very short of coal for its own use and is confiscating coal assigned to industries on its lines. Every effort is being made, however, to avoid confiscation of coal assigned to industries which have only limited or low supplies. The road will issue permits for the shipment of commodities, other than coal, on special request.

EULOGIES OF LATE SEN. MARTIN

WASHINGTON, April 10.—The senate session today was set apart and exclusively taken up with eulogies of the late Thomas S. Martin, senator from Virginia.

Once used, always used. Bruce's Glue.

Bruce's Glue has no equal.

IMPORTANT NOTICE

Due to an advertisement appearing in a local newspaper, relative to the "exclusive franchise to bottle Coca-Cola for large territory, etc.," the impression has been made on the minds of a great many local people that the Coca-Cola Bottling Company of this city was selling out and going out of business.

THIS IS NOT TRUE AND IS NOT OUR ADVERTISEMENT

It is evidently put in by some out-of-town Bottling Company, FOR, as a matter of fact, we are now working at top speed to get ready for the opening of the soft drink and tonic season.

Yours for service at all times.

THE COCA COLA BOTTLING CO.

605 Merrimack Street

Telephones: 1028, 4230.

ADVANCING THE CLOCKS

Daylight Saving in Lowell—Speculation as to Interstate Muddle

At 2 a. m. on Sunday, April 25, time will actually fly in Lowell and people here will wake up on that day after having an hour's less sleep than they planned on. For, that is the date assigned for the changing of the standard time in Massachusetts to conform with the intent of the daylight saving bill.

Lowell people have advanced and set back the hands of their clocks before, and therefore will acclimate themselves, so to speak, to the new order of things without any appreciable flurry or confusion. As far as can be judged, locally, folks favor the daylight saving scheme during the months of summer.

However, there are bound to be

Continued to Page 3, First Section

SUNDAY SCHOOL PARADE

Members of Local Sunday Schools March From Common to Tabernacle

More than 2000 members of the Sunday schools of 20 or more local Protestant churches, met at the South common at 2 o'clock this afternoon and marched in parade formation to the evangelistic tabernacle in East Merrimack street, where Dr. George T. Stephens preached at 3 o'clock on the subject, "House to Rent." The parade was led by the Salvation Army band.

The parade was as novel as any seen here for some time. Young and old marched through the down-town streets and Merrimack square in military formation. Little tots clasped the hands of older sisters and more than one mother trundled an infant along in a baby carriage.

This demonstration marks the beginning of the end of the revival campaign which has been waged here with great intensity for the past six or seven weeks by Dr. Stephens and his party, with the aid and co-operation of a score of churches, and which comes to a close tomorrow.

There will be another evening service at the tabernacle tonight at 7.30 o'clock, with sermon by the evangelist and singing by the mixed choir of 100 voices under the leadership of Mr. Talmadge Bittikofer.

During the campaign meetings have been held in the huge tabernacle in East Merrimack street practically ev-

Continued to Page 2—Second Section

Bruce's Glue, best and strongest.

Own a "Dort"—You'll like it.

We Serve

All the People

No Bank's Service will be broader than the Spirit of Its Management prescribes. Our spirit is the Spirit of Service. We have grown rapidly and we intend to continue growing, and we realize that a Bank can attain sound growth only by popularizing its Service.

Last Savings 5% Dividend Rate

SATURDAY

All Day and Evening

THREE INJURED BY EXPLOSION

Platform of Express Car Wrecked and Windows in Providence Depot Shattered

Investigators Begin Search Among Fragments of Wreckage for Labels

PROVIDENCE, R. I., April 10.—An explosive, presumed to have been among packages of express matter, detonated by a sudden jar, went off at 5.50 o'clock this morning at the union station, injuring three men, wrecking the platform of an express car, shattering windows of the office building and those throughout a six car train and gouging out a section of the station platform.

Edward Costello, 30, Henry M. Spink, 44, who are employes of the American Railway Express Co., and George Brennan, 35, a brakeman, who was standing on the demolished car platform were injured, but not critically.

Investigators, representing both the police department and the railroad police service of the New Haven road, began at once a search among fragments of wreckage for pieces of labels and wrappings, hoping to put together sections by which they may be able to get trace of a shipment of explosives. From the downward tendency of the blast, it is taken to signify that the explosive was dynamite or nitroglycerine. Shipment of such combustibles among express matter is illegal, which suggested to the investigators the possibility of an infernal machine among the express packages.

Brennan, in a statement to the police, said the explosion occurred when a package, projecting from a pile of express boxes, was swept from the pile by contact with the side of a moving car, and fell under the car wheels. There were sparks from the package and then, as it was ground under the wheels, the explosion occurred.

LEE BLAMES GRUNAU FOR STARTING STRIKE

CLEVELAND, April 10.—W. G. Lee, president of the brotherhood of railroad trainmen today telegraphed Senator Cummins at Washington, replying to the latter's message informing Mr. Lee that the senate had ordered an investigation of the Chicago yardmen's strike. Senator Cummins asked for addresses of Chicago leaders and said the hearing will begin next Tuesday, and that witnesses will be subpoenaed by wire.

Mr. Lee's reply said the Chicago strike was started by John G. Grunau, president of the insurgent organization, because of a personal grievance which had no connection at the start with wage questions.

"I welcome the investigation," Mr. Lee wired, "but protest against any recognition of Grunau or his insurgent organization because the old brotherhoods will carry out the terms of agreements made by their constitutional committees, who are co-operating to the fullest extent with operating officials with whom they have schedule relations.

"Any recognition of this insurgent organization will probably jeopardize the influence of legitimate organizations over the large majority of our membership who are loyal to the government, and their organizations will further the 'one big union' idea that is the basic principle back of this illegal action."

TWO BRUSH FIRES

There were two brush fires this afternoon, one in Richardson street at 2.53 o'clock and the other in Orleans street at 3.03 o'clock. There was no damage.

Bruce's Glue sticks to stay.

Farrell & Conaton

PLUMBERS, STEAM, GAS AND WATER FITTERS

443 Dutton St. Telephone 1517

ACCEPTS SUNDAY SPORTS BILL

Municipal Council Takes Action—Act Takes Effect in Ten Days

Will Allow Baseball and Other Sports on Parks and Playgrounds

The municipal council accepted the Sunday sports bill, recently signed by Governor Coolidge, by a unanimous vote at its meeting this morning and the act will go into effect here in ten days. The first Sunday on which the city will benefit by its provisions will be April 25.

The act will allow the playing of baseball and other sports on public playgrounds and parks under municipal supervision. No collections, either directly or indirectly, will be allowed.

Today's action of the council applies only to this year. The act will go on the ballot at the next city election and unless it is accepted by a majority of the voters it will not be effective here next year. If it is accepted it will be in effect indefinitely or until the voters decide that they want it on the ballot again and vote to have it repealed.

Commissioner John F. Salmon made another attempt at today's meeting to have the council abolish the call force of the fire department by moving that his vote submitted at the previous meeting be taken from the table. However, Commissioner Dennis A. Murphy thought the matter should have further consideration before definite action is taken and the motion of Mr. Salmon was defeated, three to two. Mayor Thompson and Mr. Salmon favored immediate action.

Another feature of the meeting was a little verbal tilt between Messrs. Salmon and Murphy relative to the completion of the special audit now being conducted in the water department. Mr. Murphy wanted to know how soon the work would be completed. Mr. Salmon said he couldn't tell. There followed several minutes' discussion in which Commissioner Salmon said that the audit would be completed by now if Mr.

Continued to Page 2, First Section

SLIGHT DECREASE IN THE DEATH RATE

There was a slight decrease in the death rate this week, only 35 deaths being reported in comparison with 42 last week and 44 the week before. There were 13 deaths of children less than five years old and 11 of these were of children less than one. One death was attributed to an infectious disease, six to pneumonia, four to bronchitis and one to tuberculosis. The death rate this week was 16.85, last week, 20.22, and two weeks ago, 21.19.

Infectious diseases reported this week included the following: Diphtheria, two; scarlet fever, four; typhoid fever, one; measles, one; tuberculosis, two, and influenza, one.

URGES CONGRESS TO DROP IRISH QUESTION

WASHINGTON, April 10.—Resolutions urging that congress take no action on the Irish question and recommending appointment of a committee to appear before the house foreign affairs committee to protest against passage of the Mason bill, providing for the appointment of a minister and consular agents to Ireland, were adopted today by the Baltimore annual conference of the Methodist Episcopal church, in session here.

EMBARGO AT PITTSBURGH

PITTSBURGH, Pa., April 10.—Freight embargoes, because of the strike of switchmen and trainmen, were announced here by the Pennsylvania and Baltimore & Ohio railroads today. The Baltimore & Ohio embargo is on all freight in and out of Pittsburgh, while the Pennsylvania order affected freight to Buffalo, Akron, Toledo, St. Louis, East St. Louis, New Brunswick and Trenton. The Chicago, Pittsburgh & Erie and Ashtabula divisions were not affected, it was stated.

Own a "Dort"—You'll like it.

UNFILLED ORDERS OF STEEL

NEW YORK, April 10.—Unfilled orders of the United States Steel Corporation on March 31, were 9,592,075 tons, according to the corporation's monthly statement issued today. This is an increase of 359,934 tons compared with the orders of February 28.

This is the tenth consecutive month to show an increase. The figures on February 28 were 9,502,050.

The figures announced today represent the largest total of unfilled tonnage reported since August 1917, when unfilled orders amounted to 10,107,019 tons.

Own a "Dort"—You'll like it.

Rate of Our Last Dividend 5% April 10th Deposits go on Interest

CITY INSTITUTION FOR SAVINGS

Incorporated 1827

174 Central Street, Lowell, Mass.

Federal Officials Ready to Act If Strike Threatens a Paralysis of Transportation

FOR PARK AND PLAYGROUND

Fund for Proposed Modern Athletic Plant on the First Street Oval

May Be Raised By High School Alumni if Proposition Goes Through

If, through the proper procedure, the city of Lowell is successful in its attempt to procure the relocation of the First street boulevard so that it will not actually bisect the oval and thus allow the city to acquire it for park and playground purposes, it is very probable that the high school alumni will be asked to raise a fund large enough to finance the erection of a modern athletic plant thereon.

This idea is earnestly advocated by Mayor Perry D. Thompson and a number of other graduates of the school, and the mayor not only whole-heartedly endorses the plan, but will give it all possible impetus through his actual participation if such a campaign should be launched.

It is not presumed that the city would feel able to provide the money necessary for such an athletic plant. It is very probable that the land in question would be acquired by the seizure process should relocation of the road be secured, but it is a question as to how much more money the city would feel able to raise. It would then naturally fall upon the alumni, many people believe, and a systematic campaign launched to secure it.

It is not safe at this time to even estimate what a modern athletic field, suitable for high school sports of all kinds, would cost. Haverhill built a stadium through popular subscription among the alumni of its high school and only last year the Salem high school alumni contributed a fund of upwards of $40,000 to finance an athletic field there. It would not be a

Continued to Page 2, Second Section

DISABLED STEAMER STILL DRIFTING

NEW YORK, April 10.—Radio advices received here today by the naval communications service from the steamer Mystic in distress about 480 miles from New York, indicated that she was still drifting. The coast guard expected to reach the disabled ship some time this afternoon.

Own a "Dort"—You'll like it.

ONE MORE DAY

And the Evangelistic Campaign Is Over.

More Important

Than life is the afterlife.

Are You Prepared

To meet it? There is a way.

GEORGE T. STEPHENS

Can point it out. Won't you hear him?

At The Tabernacle

Today and Sunday?

It can't hurt you.

FRENCH NOTE BRINGS RELIEF

Conciliatory Message Expressing Desire for Allied Conference Relieves Tension

London Papers Confirm Reports of British Warning to France

LONDON, April 10.—Declarations that the allies repeatedly declined to sanction the advance of French troops east of the Rhine and that statements by Premier Millerand and other French ministers had given the impression that the country would abstain from single-handed action against Germany, are contained in the note outlining the British attitude sent to Paris, says the London Times. Emphasis is laid on the fact that grave problems in connection with the execution of the Versailles treaty may arise in future, it is said, and it is assumed that "France will not act again on her own initiative, otherwise the work of the peace conference may become futile."

Reports from Paris that France was told that the Earl of Derby would be

Continued to Page 2, Second Section

WILL RECOGNIZE ELECTION BOARD

The office of the secretary of the commonwealth of Massachusetts will recognize the newly created election commission of this city and not the city clerk insofar as the details of elections administration in Lowell concern that office, Representative Victor F. Jewett has been assured by Albert P. Langtry, secretary of the commonwealth.

Representative Jewett has received a signed statement from Mr. Langtry to this effect, he said today, in reply to a query forwarded Mr. Langtry as to what attitude the office of the secretary would take on election matters in Lowell from now on. Since the creation of the new election commission there has been considerable discussion as to just what duties are assigned to the new body and what remain with

Continued to Page 3—First Section

"Columbia Six"—A Real Good Car.

GOMPERS RUSHES TO CLEVELAND

Strike May Result in Show Down Between Union Officers and Strikers

Some Strikers Return at Chicago—Strike Extends to Many Cities

CHICAGO, April 10.—Federal intervention unless the railroad strike is ended within 48 hours was indicated as probable at the federal building today.

District Attorney Clyne, following a conference which had lasted since early last night said the government had the power to cope with the situation brought about by the interruption of food shipments.

WASHINGTON, April 10—(By Associated Press)—Should the strike of railroad employes threaten a paralysis of transportation the federal government would have to intervene, it was said today by high administration officials. The strike is not regarded as having reached that stage however, and government officers who are keeping in close touch with the situation are of the opinion that the authorized leaders of the unions will be able to control it without government interference.

Some officials said they would not be surprised if the rapidly spreading strikes resulted in a show down between the union officers and those leading the strike. Officials declared that this was as good time as any for the test of strength.

President Gompers of the American Federation of Labor who has been in New York left there last night for Cleveland, headquarters of the brotherhood of trainmen. Federation officials would not discuss the strike nor the purpose of Mr. Gompers' trip, but it was understood that the labor chief was to confer with brotherhood officials on the general situation.

President Wilson is being kept advised as to developments. He still is at work on the appointment of the railroad labor board, but White House officials said it was difficult to find the right men to represent the public.

Continued to Page 3—First Section

Own a "Dort"—You'll like it.

Confirm Report Lloyd George Acted Without Consulting U. S.

LONDON, April 10.—Reports that a new basis of settlement of the Adriatic question has been proposed by Premier Lloyd George, on which the advice of the United States was not solicited, were confirmed by an authoritative Serbian quarter this morning.

Federal Agents Investigate Strike

NEW YORK, April 10.—Agents of the department of justice today conferred with J. J. Mantell, representing the railroad managers' organization here, regarding the strike which has virtually tied up this district. While Mr. Mantell would not comment on the conference, it was reported that federal agents had been sent to New Jersey yards to investigate causes for the walkout. No statement was obtainable at department of justice headquarters here or in Newark.

New Revolution in Germany

BERNE, April 10.—While order is being restored in the Ruhr region after the prolonged disorders there, a new revolt is reported in the industrial town of Plauen, in Vogtland, Saxony. Communists there yesterday afternoon attacked the police and reichswehr and after hard fighting occupied the police posts, barracks and railway station.

Lowell Council, No. 72, Knights of Columbus

ANNOUNCES ITS ANNUAL BALL

In Associate Hall, Tuesday Evening, April 13

UNIQUE NOVELTIES AUGMENTED ORCHESTRA

ATTRACTIVE DECORATIONS

A Cordial Invitation Is Extended the General Public

SUBSCRIPTION $1.00, Including War Tax BALCONY 35c

Doors Open at 6—Grand March at 9—Dancing 9.30 to 3 a. m.

KASINO—DANCING

SATURDAY AND MONDAY EVENINGS

Miner-Doyle's Orchestra Admission 30¢ (Tax Paid)

ASSOCIATE HALL

Tonight Campbell's Orchestra

LOWELL'S WONDERFUL JAZZ BAND

Continuous 8 Till 11.30 Admission 35¢. Tax Paid

ST. MARGARET'S PARISH JUNIOR PARTY

The younger people of St. Margaret's parish were in their element last evening when the annual junior party of the parish was held in Lincoln hall and provided an evening of real enjoyment for some 400 young men and women.

This year's party was characterized by the same happy combination of features that in past years has made the affair one of the anticipated occasions of the local social season. Arrangements had been perfected in every detail and nothing was lacking to make the evening one to be remembered by those present.

The setting of the party indicated the handiwork of skilled artists. A color scheme of pale yellow and white predominated with streamers of these colors extending from the balconies to the centre of the hall. Potted plants partially concealed the stage and a touch of brilliancy was afforded by a large American flag in the background.

The program opened with a concert by the orchestra from 8 to 8:30 and then general dancing was held until 10 o'clock. The grand march, one of the features of the evening, began shortly after 10 with Richard Donoghue and Miss Madeline T. Cooney leading. A feature waltz, during which favors and novelties were distributed, came next and then dancing continued until after midnight. Refreshments were served at 10.30.

The officers and committees in charge of the affair were the following:

Chairman, Mrs. John M. Murphy, treasurer, Mrs. Denis J. Cooney. Committee on favors, Mrs. Charles McCarthy, Mrs. George Green, Mrs. Joseph Burke. General manager, George Conley; assistant, Charles McCarty; floor director, Richard Donoghue; assistant floor director, Heland Green; chief aid, Edward Saunders; assistants, Leslie E. Donnelly, Paul Doherty, Walter McDermott, Harry McDermott, John Gervais, John D. Murphy, John Maguire, Raymond Reynolds, Raymond Bourgeois, Henry Mulcahy, John Mahoney, Edward Murphy, Rufus Flood, John Donohoe, Thomas Conway, William Hennessey, Clifton Sibley, James E. Markham, John Mullaney, John Frawley, James Cawley, John Grourke and Paul Sullivan.

Reception committee: May Webster, Marion Ryan, Christina Mulcahey, Margaret Grourke, Anna Ryan, Helen Clifford, Agnes Donoghue, Anna Hennessey, Mary Maguire, Elizabeth Harrigan, Elizabeth Kerwin, Estelle Kleigh, Marie O'Donnell, Katherine Cooney, Esther Cooney, Marion Garvey, Katherine O'Day, Madeline Cooney, Myrtle Rooney, Maureen Quinn, Marie Reynolds, Elizabeth Green, Eileen Green, Jennie Frawley, Alice Donohue, Vera Welch, Theresa Hennessey, Etta Hennessey, Ruth Handley, Doris Handley, Helen Gilbride, Florence Gilbride, Adelaide Gorman.

Committee on favors: Mrs. Charles McCarty, Mrs. George Green, Mrs. Joseph Burke, Mrs. Edward Grourke, Mrs. Rose Gilbride, Mrs. Margaret Bagshaw, Mrs. Margaret Hennessy, Mrs. J. McCarty, Mrs. Thomas Goulding, Miss M. Foye, Mrs. Thomas Fitzgerald, Mrs. John M. Murphy, Mrs. Dennis J. Cooney, Mrs. Michael Mahoney, Mrs. John Sargent, Mrs. William W. Murphy, Mrs. Ralph Ratter, Mrs. Frank Marron, Mrs. Bowen, Mrs. John Farley, Mrs. Henry Reynolds, Mrs. James Morrison, Mrs. William Daley, Mrs. R. F. Donoghue, Mrs. James F. Shea, Mrs. Walter Guyette, Miss Katherine Scannell, Mrs. Frank Groves, Mrs. Alice M. Dailey, Mrs. William McCarty, Mrs. Frank McCarty, Mrs. Alice Doherty, Mrs. J. T. Welch, Mrs. H. Quirbach, Mrs. D. H. Sullivan, Dr. Emma Slaughter, Mrs. Eugene Crane, Mrs. William H. Gallagher, Mrs. John Doherty, Mrs. Anthony Conway, Mrs. Daniel Shanahan, Mrs. John A. Connor, Mrs. Joseph A. Crawford.

MADMAN RUNS AMUCK

Slashes Man With Knife, Fells Another With Mallet and Threatens Others With Axe

TAUNTON, April 10.—After cutting one man with a knife, felling another with a mallet and threatening still others with an axe in Myricks Village yesterday afternoon, Chester Young, aged 22, was finally brought down by a charge from a shotgun on the railroad tracks near the East Freetown station after a chase of several miles and in which police from Taunton and citizens from Myricks Village and Lakeville took part.

Young was taken to the Morton hospital in this city, where it was found that he had been shot in the head, body and legs. He was placed on the dangerous list and watched during the night by policemen from the local department.

Young made his first appearance yesterday afternoon at the place of Frank Moranville in Myricks Village and acted so strangely that Selectman Benjamin C. Jones was sent for. At first Young answered Selectman Jones' questions rationally, but finally complained of being chased by someone. Mr. Jones tried to convince him that no one was pursuing him, when suddenly Young jumped up, rushed at Mr. Jones and cut him in the hand with a knife and got out of the building before anyone could stop him.

Running into a lumber yard nearby Young felled a man with a mallet, fortunately doing no injury beyond stunning the man. Grabbing an axe from another man and at the same time threatening to kill him if he made a move or said a word, he then made for the railroad tracks.

Selectman Jones called for help from the authorities in this city and Deputy Sheriff Charles J. Nichols, Deputy Chief Cash and Patrolman Cleary of the local police went to Myricks Village in the police automobile. With Selectman Jones, who had also notified the authorities in Lakeville, they finally headed off Young on the railroad tracks near Braley station, where he had been chased by citizens. They called on him to drop the axe, threatening to shoot, but instead he turned and ran down the tracks. The officers shot at him but apparently without effect.

He was pursued down the tracks, and near the East Freetown station threatened to kill some Lakeville citizens who tried to intercept him. He knocked down one of them. Finally one of the pursuing party fired at him with a shotgun as he turned off the tracks and was climbing an embankment, and he dropped.

A passenger train from New Bedford to Taunton was flagged by one of the party. Young was placed aboard and when the train reached this city he was removed to the hospital.

At the hospital he told the officers that he was born in West Point, Miss., that his mother lived in Oklahoma City, Okla., and that he had been in an insane asylum in California. Since 1917 he said he had been working in Springfield, Boston, Quincy and had at one time worked in East Freetown. He said that he was looking for work and had gone to Myricks Village in the course of his quest.

EVENING HIGH SCHOOL GRADUATION

Hon. John N. Cole, state commissioner of public works, will deliver the address at the evening high school graduation exercises next Wednesday evening. He will talk on "Thrift—The World Need."

The valedictory, "The Nature of Politics" by Calvin Coolidge, will be given by James Matthew Shanley, while Miss Dorothy Florence Turner, salutatorian, will give "The Pilgrim Type of Character," by de Biois. The musical part of the program will be given by the high school orchestra under the leadership of Frederick O. Blunt.

David Hunter, Jr., president of the graduating class, will present the class gift, a picture of the national capitol, which will be accepted for the school by Thomas B. Delaney, chairman of the school committee. Class scholarship honors will be presented by Superintendent of Schools Hugh J. Molloy and His Honor, Mayor Perry D. Thompson, will present the diplomas.

The graduation class numbers 88, of which 30 are regular course students, 11 are manual training students, 13 are book-keeping students and 34 are students in the stenography course.

The class officers are: President, David Hunter, Jr.; vice president, Mary L. O'Brien; treasurer, James J. Creegan; secretary, Ellen Agnes Parkhurst. The class colors are blue and gold and the motto, "We Can; of Course We Can."

SEIZURE OF AMERICAN-OWNED R. R. IN SONORA

NOGALES, Ariz., April 10.—Seizure and operation of the Southern Pacific de Mexico, an American-owned railroad by Sonora state authorities have developed complications of importance and the Mexican federal government has been appealed to by officials of the railroad company.

Employes of the road struck several days ago for increased wages and shorter hours. A Nogales, Sonora, federal judge, issued an ultimatum that if the men did not return to work within 72 hours the federal government would seize and operate the road. The state government, forestalled this action yesterday by taking over the road and operating it with former employes, granting them all their demands.

Railroad officials declare the state's action without precedent. Epes Randolph, president of the railroad company at Tucson last night said he expected Carranza would order the road returned to its owners.

The acuteness of the presidential campaign in Mexico, Sonora being the home of General Alvaro Obregon, one of the candidates led to charges on the part of political managers that federal troops would take control of the state, supplanting Governor De La Huerta. Though this was denied by Carranza, fear that trouble might result from operation of the road by federal troops is believed to have been responsible for the action of the state government in assuming jurisdiction.

American ownership of the railroad brings the situation into the realm of international relationship. Railroad officials would not comment on a report that the situation had been laid before the state department at Washington.

NEWS OF THE DAY IN POLICE COURT

Margaret Cooley of Wilton, N. H., who yesterday afternoon voluntarily surrendered herself to the local police on a charge of abandoning her three-weeks-old baby boy, which was found on the doorsteps of a residence in the Highlands last Saturday, was arraigned on this charge before Judge Enright in the municipal court today. The young woman expressed a desire to return with her baby to her home in Wilton, and after hearing her story the judge ordered the case placed on file.

It will be remembered that Miss Cooley visited the police station early yesterday afternoon and after describing herself as a Mrs. Gleason of Wilton, surrendered herself to the police. She told the police that her husband, Ben Gleason, deserted her two months ago and that shortly afterwards she came to Lowell, where the baby was born. Discouraged because of her husband's desertion she later left the baby on the doorsteps of a house in the Highlands, where it was afterwards found and taken to the Chelmsford street hospital. Since the desertion of her husband she had resumed her maiden name of Cooley, she said.

Following the hearing this morning the young woman, who was accompanied by her father, left the city taking the baby with her.

Other Offenders

Convicted of a statutory offense, James Buzzell of this city was sentenced to six months in the house of correction. He appealed and was held in $300 bonds.

William Allard, a local youth, who, with another boy was arrested yesterday morning on a charge of breaking into a Fletcher street shoe shining establishment and stealing $20, was held in $200 for hearing April 16. The other boy, who was found to be on parole from the Middlesex County Training school, was ordered returned to that institution.

IF MOTHERS ONLY KNEW

Thousands of Children Suffer From Worms and Their Mothers Do Not Know What the Trouble Is.

Signs of worms are: Constipation sour stomach, deranged stomach, swollen upper lip, offensive breath, hard and full belly with occasional gripings and pains about the navel, pale face or leaden tint, eyes heavy and dull, twitching eyelids, itching of the nose, itching of the rectum, short dry cough, grinding of the teeth, little red points sticking out on the tongue, starting during sleep, slow fever.

Mrs. H. N. Roberts, 502 Asylum St. Flint, Mich., used Dr. True's Elixir for her little baby girl when she was sick. Mrs. Roberts wrote to Dr. J. F. True & Co.: "My little girl is cured of her worms." And in a later letter wrote: "Baby is fine and I think it was your medicine (Dr. True's Elixir, The Family Laxative and Worm Expeller) that helped her." If your child is ill start giving Dr. True's Elixir at once. Buy Dr. True's Elixir at your dealers at once. Three sizes.—Adv.

Sure Relief

6 BELL-ANS
Hot water
Sure Relief

BELL-ANS FOR INDIGESTION

WALSH RAPS TREATY

Says Party Faces Disaster if it Fails to Repudiate Wilson's Ratification Stand

ST. LOUIS, Mo., April 10.—The democratic national convention must repudiate the stand of President Wilson for unmodified ratification of the peace treaty, United States Senator David I. Walsh, democrat, of Massachusetts, declared in an address here last night. Senator Walsh asserted a belief that the convention will do this.

"If it does not," he said, "the democratic party faces a catastrophe in the coming presidential election."

Of all the democrats who have been mentioned widely as possible candidates for president, the speaker said, only Senator Hitchcock, leader of the administration forces in the senate, would consent to run on a platform for ratification of the treaty as it stands.

Senator Walsh said he went to the senate in sympathy with the president and had studied the treaty with a view of defending it against its critics. He found that the critics were right, he said, and that "the treaty is fatally defective in its present form."

GREEKS OBSERVE THEIR GOOD FRIDAY

The members of the local Greek community observed their Good Friday community observed their Good Friday last evening, the observance including services at the Greek Orthodox church in Jefferson street in the early part of the evening, followed by a procession through the district in which "Souma tou Christou," the body of Christ, was carried triumphantly on a canopy of flowers borne by twelve stalwart men of the community. At the close of the procession another service was held in the church and it was in the early morning hours that the faithful returned to their homes to prepare for the observance of Easter Sunday, which is one of the greatest feasts on the Greek calendar.

The first service was held in the early part of the evening when the bas-relief of Christ was placed on a flower canopy known as "Epitaphios" in the centre of the church. While the faithful carrying long brown tapers in their hands bowed beneath the mass of glistening carnations and kissed the face of the recumbent figure, two choirs chanted the crucifixion, the choir to the left being directed by William Lathas, while the one at the right was under the direction of George Milhallopoulos. Rev. Fr. Nestor Souslides and Rev. Fr. Nicholas Menides officiated at the service.

At 10 o'clock the church bell tolled, the doors of the temple were thrown open and "Epitaphios" was carried triumphantly into the street, followed by the clergy and the faithful. The Helenic band played Chopin's funeral march and the procession swung from Lewis street into Dummer, Market, Salem, Adams, Suffolk and Lewis and back into the church. Along the route of the procession all street lights had been extinguished, there alone remaining the soft effect of thousands of candles in store and dwelling windows. At the church more hymns were sung by the clergy and choirs and before leaving the temple the faithful stripped the flower canopy and brough thome souvenirs of the 1920 Good Friday.

Special services were held in the church today in observance of Holy Saturday and tomorrow more elaborate services will be held, while the day will be one of celebration in every home.

LADIES!

Find Your Health and Beauty in this Free Trial Bottle

Wonderful laxative that I have been prescribing to women for 45 years with splendid results

Send for your free trial bottle of Syrup Pepsin today

DR. W. B. CALDWELL
As I am today, aged 81 years

I KNOW from nearly half a century of medical practice that beauty is more than skin deep, that nothing in the world can imitate the good red blood in the cheeks of health. I have seen young girls of seventeen as sallow and wan as old women, but once the functions of digestion and elimination were restored they bloomed true to their age.

To prove this to you I want you to let me send you a free trial bottle of what is known in drug stores as Dr. Caldwell's Syrup Pepsin, and if you will fill out the coupon below the test bottle will come to you promptly, all charges prepaid. A single, pleasant-tasting spoonful will be enough to convince you. Many, many thousands of women never use any other laxative.

I have been a family physician since 1875, and those long years have taught me that most of the ailments and indisposition of women are due to constipation. It is the great danger that confronts all women. It is the cause of frequent colds and grippes, headaches, drowsiness, tired feeling; it destroys appetite and sleep, makes the blood thin, the skin pale, the eyes lusterless. The next time you do not feel just right and have any of these symptoms try a spoonful of Syrup Pepsin.

I have been writing the prescription on which Syrup Pepsin is based since 1875. Druggists have sold it as Dr. Caldwell's Syrup Pepsin since 1892, and it is today the largest selling liquid laxative in the world. Druggists sold over 7 million bottles of it last year. You can buy a bottle of the druggist nearest you.

The ingredients of my Syrup Pepsin have never been a secret, and are stated on the package. It is a combination of simple laxative herbs with pepsin that acts on the stomach and bowel muscles and so trains them that they soon do their work naturally. It acts mildly, gently and does not gripe. It is in all respects an ideal formula for women.

I would like to see a bottle of Syrup Pepsin in the possession of every woman, and they will all be the better for it. Go to your druggist and buy a bottle. If, however, you would rather try it first then fill out the coupon below and send it to me. I hope you will take the time to do this. It will cost you nothing but will mean a great deal to your health, appearance and happiness.

Fill Out This Coupon and Mail It Today

Dr. W. B. Caldwell,
312 Washington Street,
Monticello, Illinois.

Kindly send me a free trial bottle of your Dr. Caldwell's Syrup Pepsin, all charges prepaid. The address is:

Name.....

Street.....

City.....State.....

Please write carefully. Send a postal or letter if you prefer.

Lloyd George Leaves for Italy

LONDON, April 10.—Premier Lloyd George leaves for the conference of allied premiers at San Remo, Italy, this afternoon. He will make the trip by sea, according to a statement issued in Downing street. Announcement was made that no conference of allied representatives for a discussion of the Franco-German situation was expected here today.

TAG DAY FOR CHURCH BUILDING FUND

After several postponements because of unfavorable weather conditions, the tag day for the building fund of the Lawrence Street P. M. church was held today under the fairest and bluest sky imaginable. All the money received from the sale of the tags will go toward the fund necessary to rebuild the church from the ruins caused by the disastrous fire of a few months ago.

Bright and early, boys and girls of the church Sunday school appeared on the streets armed with bunches of tags and collection boxes, and just as soon as people realized the reason therefor, the response was general and generous.

The tag day was a sort of rejuvenation of an old friend who used to appear in this form almost daily, it seemed, but happily such days have been few and far between of late, which perhaps accounts for the cordiality displayed today when the boys and girls asked for contributions.

The "tagging" will be continued until nightfall and by that time it is believed the boxes will be filled to the brim and a substantial sum realized for worthy cause.

Accepts Sunday Sports Bill

Continued

Murphy had voted, early in the year, to have it done by the state as Mr. Salmon had asked.

Meeting in Detail

The meeting was called at 11.45, with all members present.

The first business was the approval of regular monthly bills. In connection with the approval, it was voted to instruct the city auditor to issue a warrant upon the city treasurer for the payment of $11,315.76, this amount representing bills outstanding against the water department up to April 1. The money is to be borrowed from the general treasury, owing to the lack of available funds in the department at the present time.

During the month of April, some $50,000 will be received by the department in commitments. The money borrowed from the general treasury will be restored when such commitments are received.

Commissioner Murphy asked Commissioner Salmon when the special audit being conducted in the water department will be completed. He thought that some time limit should be set for the completion of the work.

Commissioner Salmon said he could not set any definite date for the completion of the audit.

"I think the people of Lowell would like to know just what the condition of the water department is," said Commissioner Murphy.

Mr. Salmon: "If you had voted early in the year, as I asked you to, to have the audit done by state officials, it would be completed by now. I wanted to have it done that way but the council wouldn't give me the authority."

Mayor Thompson: "If I may be permitted, I should like to point out that the work now being done in the water department embraces not only an audit but a general survey."

Commissioner Donnelly: "The city auditor can tell you the condition of the water department in a few minutes."

City Auditor J. Joseph Hennessy was in the chamber and he was called into the discussion. He said that it would be possible to tell the financial condition of the department after 20 minutes' investigation.

Commissioner Murphy: "I understand that, but what I refer to is the specific audit now being conducted in the department at the direction of Commissioner Salmon. He has given his man orders to investigate the general condition of the department and ascertain what can be done to remedy present conditions. I want to know whether the department is going to be $50,000 in the hole at the end of the year or $150,000."

Mr. Salmon: "If you had been so anxious at the beginning of the year you'd have that information by now."

Mr. Murphy: "I understood it was up to the commissioner of finance to name the auditor."

Commissioner Salmon explained that $8000 of the $11,000 now owed by the water department is for coal. He said there was practically no coal in the department when he took office.

Supt. Redmond Welch of the police department reported favorably on a petition from the Polish-American Citizens' club for a certificate of incorporation and it was voted to favor the petition and send it to the secretary of the commonwealth for his action.

New Car for Murphy

Commissioner Murphy asked that he be authorized to issue a requisition upon the purchasing agent for the purchase of a five-passenger touring car for the street department at a sum not to exceed $2309.25. Accompanying the vote was another authorizing the commissioner to issue another requisition upon the purchasing agent for the sale of the five-passenger Nash car now in the department at a sum not less than $425, this money to be used in partial payment for the new car.

Mr. Murphy explained that the street department car travels 45 miles a day on an average and that it would cost $226 to repair the car now in the department. Both requisitions were approved.

Another order introduced by Commissioner Murphy provided for the laying of surface water drains in Pawtucket street and Broadway, going through land owned by the heirs of Daniel Gage. It was explained that Miss Martina Gage had given the city the privilege to use 1300 square feet of land to lay the drains. The order was passed.

It was voted to award the sum of $10 to Arthur Trouville for damage done by the water department to his property at 130 Salem street on March 30 upon the execution of a release satisfactory to the city solicitor.

Blocks Call Firemen Vote

Commissioner Salmon then moved that the council take from the table a vote introduced by him at a previous meeting, providing for the abolition of the call force of the fire department.

Mr. Murphy thought the matter should be given further consideration. The roll was called and Messrs. Murphy, Marchand and Donnelly were opposed to take the matter from the table. The mayor and Commissioner Salmon were in favor, but the motion was lost. It was indicated that the council would be ready to take definite action next Tuesday.

Sunday Sports Bill Accepted

Commissioner Murphy presented an authenticated copy of the Sunday sports bill recently passed by the legislature and signed by the governor. He moved that the council accept the act.

The mayor then read the bill in full. One section, providing that games cannot be played within 1000 ft. of a place of worship caused some discussion but it was finally decided that this stipulation applied only to such places as are not public parks and playgrounds. When the roll was called the vote was unanimously in favor and the act will take effect here in ten days.

Adjourned at 12.20 until next Tuesday at 10 a. m.

INDIGESTION

is the direct cause of nearly all the ailments that afflict the human system, make life a burden instead of a pleasure, and shorten the lives of many.

SEVEN BARKS composed of the extracts of leaves, roots and herbs, has been the most efficient remedy for the quick relief of indigestion and all stomach and liver troubles for nearly half a century.

SEVEN BARKS is a highly concentrated, purely vegetable compound, having a specific action on the stomach, liver and kidneys. It promotes healthy action of the organs of digestion, and eradicates all impurities from the system, enriches the blood, and thus imparts health and tone to every part of the body.

We wish we had the space to publish the testimonials voluntarily given which prove without doubt that SEVEN BARKS possesses curative and strengthening properties not found in many other medicines.

Get at the root of your indigestion and Constipation by driving all poisons and impurities out of your system for good. SEVEN BARKS has been successful in doing this for over half a century. No matter how chronic or helpless is your case, you can get quick relief by taking this great remedy.

If you want to enjoy life, and have the glow of health, get SEVEN BARKS of your druggist. Costs but 60 cents per bottle.—Adv.

Radways
(Ready Relief in)
JELLFORM
IN A TUBE
For Grippe, Colds

A FREE TRIAL
Send address and you will receive a good sized sample tube of "JELLFORM"—Radway's Ready Relief—without any additional cost to you. RADWAY & CO., 203 Center Street, New York

Radway's Ready Relief
LIQUID —In Bottles
JELLFORM —In Tube
35c., 70c.

NOTICE

Our Diamond Window Display this month—Rings, Scarf Pins, Earrings, Brooches, 14k gold mountings—

Diamond Rings $12 to $600
Scarf Pins..... $7 to $25
Earrings..... $20 to $60
Brooches..... $10 to $35
Pendants..... $10 to $50

We Have a Large Variety of Goods and Prices.

Ricard's
123 Central St.
DIAMOND HOUSE

Orders for Coal

I am pleased to take orders on all sizes, for strictly fresh mined "Company" Coal due to arrive

Stove and No. 1 Nut, per ton, $15.25, Egg and Broken, $14.75, No. 2 Nut, $13.95 and Buckwheat, $12.20.

Daniel T. Sullivan
POSTOFFICE AVENUE

NOTICE TO VOTERS

All persons claiming the right to vote at the Presidential Primaries, and desiring to be registered as voters, are hereby notified to appear before the Lowell Election Commission to present evidence of their qualifications at sessions to be holdrn as follows, to wit in its room, basement, City Hall.

Tuesday, April 13, from 2 to 4 and 7 to 9 p. m.

Wednesday, April 14, from 12 m. to 10 p. m.

Applicants must bring their tax bills and naturalized persons their final papers.

HUGH C. McOSKER, Chairman
FRED HARRISON,
JOSEPH H. MAGUIRE,
J. OMER ALLARD, Clerk
Lowell Election Commission.

April 10, 1920

—FOR—
TREES, SHRUBS AND VINES
GO TO
M'MANMON'S NURSERIES
As We Grow Them
Dracut—On Lawrence Car Line

WE OFFER
For Immediate Acceptance
Any Part of 1000 Shares
Congressional Oil Stock
At 8c Per Share
ACT QUICK USE WIRES
Investors' Finance Corp.
Widener Building Philadelphia, Pa.
5000 Lincoln Production Co. at 4c

Unselfish Citizens Can Benefit Materially Through Housing Plan

Typical houses in Eclipse park, a suburb of Beloit, Wis., created by a housing plan of the Fairbanks Morse Co. Two years ago 3500 homes were planned. Fifty were built and then the war stopped construction. Now 35 more homes are under way. The Fairbanks Morse Co. preferred to carry out this project rather than join in the proposed Beloit civic housing plan because they could manage the enterprise in which they have a heavy investment. Originally four-room houses were sold for $2100, five-room $2500, six-room $2750, seven-room $2850, and eight-room $3100. The 35 new houses now building will cost about 65 per cent more—$1000 for the four-room houses and the others more proportionately. Terms are 10 per cent down and payments of 1 per cent a month, plus insurance and taxes.

BY EDWARD M. THIERRY
N.E.A. Staff Correspondent

BELOIT, Wis., April 10.—Any American city can solve its housing problem with the Beloit plan if its citizens will forget their private interests long enough to give the plan a fair start.

M. T. Jacobs, secretary of the chamber of commerce, devised the plan. It

was idealistic. Jacobs admitted it. Supporters and opponents agree now that that is why it wouldn't work in this city where business men can't mix sentiment and business.

Scheme Is Knifed

The chamber of commerce approved Jacob's plan and part of the money was subscribed. Suddenly the scheme was knifed by the banks.

The commercial interests of the town quickly raised their share of the capital—$50,000. They loaned it for 10 years without interest. Then the banks announced that stock in the proposed building company would not be accepted as loan security.

That was a blow to little business men who couldn't loan money for nothing for a long period of time. The banks took the action because they saw their mortgage business "shot to pieces."

Cut Down Cost

Everybody here admits the plan would work if Beloit folks would let it work. Jacobs found that houses which cost $1900 to build in 1916 now cost $5100, but he made arrangements to build them for $3500.

Here's the plan that will work anywhere folks will forget selfish interests to provide houses in their cities:

Organize a building company, run by chamber of commerce, to built at outset 100 homes.

Capital stock of $100,000, industries to subscribe $350,000 in proportion to employes, $50 per employe; merchants and professional men to subscribe $50,000.

Subscriptions loaned to building company without interest for 10 years, building company to operate without profit.

Build 100 homes costing from $2500 up, including lots, on 1100 vacant lots in city; no sub-division to be attempted.

Prevents Speculation

Sell houses at cost to any employe of any company OK'd by chamber officials on condition it is not sublet or sold, building company to have option of buying back at original cost; thus preventing speculation.

Terms: $100 down and 1-120th of principal per month for 10 years, plus 6 per cent interest to cover operating charges, including fire insurance and taxes. Cash sale terms: Total cost plus ½ of 1 per cent interest within 30 days; total cost plus 2½ per cent interest within six months.

Example of long term contract: On house and lot costing $3000, down payment of $100; monthly payment of $25 on principal plus $14.50 interest each month for first six months, or total monthly payment first six months, $39.50, gradually decreasing as interest decreases.

Building company to turn over capital as rapidly as payments are made, using it to build additional houses on same plan.

Lowell Will Recognize Board

Continued

the city clerk. City Solicitor William D. Regan has given an opinion to the effect that only those duties previously performed by the city clerk as a member of the old board of registrars of voters now come under the jurisdiction of the new election commission. Any duties imposed upon the clerk by state law as city clerk and not as a member of the board of registrars still remain with him.

The latter include various details relative to elections and as a result City Clerk Stephen Flynn has been in more or less a quandary as to just what his duties are in connection with elections. The impending presidential primaries do not help to relieve the situation any.

However, the statement of the secretary of the commonwealth that that office would recognize the election commission and not the city clerk insofar as the state and city have relations on the matter of elections clarifies the situation to some extent. Following out his letter to Representative Jewett, Secretary Langtry has had ballots and other articles to be used at the presidential primaries sent to the election commission. These were received today.

B. & M. TO ADOPT DAYLIGHT SAVING IN N. H.

CONCORD, N. H., April 10.—It was announced at railroad offices here today that theh Boston & Maine railroad would adopt a daylight saving schedule and advance the running times of trains one hour on April 25.

AFTER
You Have Walked Around About Two Miles and Visited Every Store Possible to Find
JUST WHAT YOU WANT
IN
WALL PAPER
And Could Not Find It
AND
Your Neighbor Comes Along and Tells You of the
WONDERFUL ASSORTMENT
For the Most Reasonable Price She Has Purchased From
35 SHATTUCK ST. NEAR GAS OFFICE
VARSAMIS BROS.
TELEPHONE 5926
Then You Decide to Go, Too.
OH BOY!
What a Grand and Glorious Feeling

THE HOUSING PROBLEM

Building Costs Advance—Home Building by Employers Brings Relief

NEW YORK, April 10.—Commenting on conditions in the building industry, S. W. Straus of S. W. Straus & Co. says:

"It is apparent that the lack of accommodations for residential purposes throughout the nation is growing more acute. Total building operations for March approximated $365,000,000 of which a comparatively small percentage represented projects which will mean more homes for the people.

"An encouraging feature in the situation is the fact that many large industrial concerns are beginning to realize that the provision of homes for their employes is as essential as adequate plant facilities. Nothing has a more stabilizing effect on any man than the ownership of his own home. It is one of the most practical and beneficial manifestations of thrift, and, therefore, the development of home building projects by large employers of labor will go a long way toward alleviating social unrest and increasing the mass production of the nation's industries.

"While new building projects in March showed a substantial gain over the previous months of the year, and brought the grand total for the first quarter of 1920 to approximately one billion dollars, labor disturbances, un-

Continued to Page 2—Second Section

Gompers Goes to Cleveland

Continued

who would give up their business to devote their time to the board's work.

No reports of any curtailment of mail service have been received by the postoffice department.

Situation Serious

CHICAGO, April 10.—Despite assertions by railroad brotherhood officials of a break in the ranks of insurgent Chicago switchmen and enginemen, presaging a return to normal, unauthorized railroad strikes throughout the country assumed serious proportions today with reports indicating that nearly 35,000 men were idle.

In the Chicago district which brotherhood heads regard as the key to the whole situation, improved conditions were reported, with some strikers returning to work, but from other sections came reports of the walkout and a strengthening of the insurgent forces.

Railroads across the country from eastern ports to the Pacific coast announced embargoes on freight shipments at various points and in industrial centers thousands of workers had been thrown out of employment as plants restricted operations because of lack of fuel and raw materials.

Brotherhood Officials Confident

Brotherhood officials declared that reports that 35,000 switchmen and enginemen were out were exaggerated, but admitted that the seceding workers had gained strength outside Chicago. They asserted that the strike soon would be broken in the Chicago district, and said with that accomplished, it was simply a case of allowing the "strike fever to burn out" in other sections.

A. F. Whitney, vice president of the brotherhood of railroad trainmen announced that a group of striking switchmen on the Burlington road had returned to work in Chicago last night.

Says Strike Going to Pieces

"The strike is going to pieces right among the charter members," said Mr. Whitney. "When it breaks the men will go back in a hurry."

A statement issued by railroad officials declared that all indications were that the crisis in the Chicago yards had passed.

Insurgent leaders claimed that the strike was unbroken in Chicago and declared that 95 per cent. of the switchmen in the district were out. They said 20 charters in the "rump" union with 25,000 actual members had been issued throughout the country.

Estey is Arrested

E. C. Estey, who was alleged to have boasted that he was an I.W.W. and urged sabotage at a meeting of the strikers, was expelled from the new organization. He was arrested by detectives from State Attorney Hoyne's office. Livestock receipts at the stockyards were reported increased yesterday with the delivery of 172 carloads. Approximately 50,000 stockyards and packing house workers have been thrown out of work by stoppage of cattle shipments.

The coal supply in Chicago was reported to be dwindling, with less than a week's supply on hand. At Gary, Ind., 12 blast furnaces had been banked today, throwing 12,000 steel workers out of employment.

Steel Mills Forced to Close

Steel mills in the Mahoning valley were preparing to close as the result of a strike at Youngstown and other points and company officials said 35,000 workers would be idle by nightfall.

Toledo reported all but one of 23

Continued to Page 2, Second Section

For Park and Playground

Continued

revolutionary measure in the least if Lowell high school alumni should be called upon to thus support their alma mater and it is sincerely hoped that the response would be generous should the necessity arise. Seldom, if ever, has the alumni been asked to contribute a single cent toward the interests of the school to which it owes so much, and Mayor Thompson believes the money necessary could be raised without too much campaigning.

The entire municipal council, the park commission and superintendent of parks are in absolute accord as to the advisability of securing the oval for park and recreational purposes. Each commissioner, as well as the mayor, was interviewed on the question today and each gentleman was distinctly in favor of the idea. Each realizes the value of playgrounds and believes the city cannot have too many of them. In a like manner, these city officials look with favor upon a scheme for a high school athletic park, as above outlined.

Such a park would not necessarily have to be built along stadium lines, yet that is considered to be the most advisable proposition. It is further pointed out that the First street oval is admirably situated for the development of the stadium idea, inasmuch as there is a natural amphitheatre there, sloping from the present street to the made land.

Other cities in Massachusetts have high school athletic fields, some in stadium form, and everywhere they have more than justified their cost. The Haverhill stadium is known better by Lowell people, perhaps, than any other, and people who have seen it on days of big football or baseball games, keenly realize it is a distinct civic asset. But a stadium on the First street oval would mean much more to Lowell than similar parks do to other cities which maintain them because of its exereme accessibility to the heart of the city.

The Haverhill stadium is situated about a 10-minute car ride from the centre of the city. Cambridge has a scholastic stadium, or athletic field, admirable in every respect, except that it is too far removed from the centre of things. This is frankly admitted by Cambridge school and municipal authorities.

At the most, the First street oval is only a five-minute walk from Merrimack square, the accepted centre of the city. This fact would mean much toward its success and Lowell would have a field nearer to its centre than any other city which might be mentioned.

Advancing the Clocks

Continued

confusing developments here which other cities in the commonwealth may escape. We are very near the New Hampshire line and as the Granite state has not accepted the saving plan and may not, that is where the hitch will come. Lowell has railroad and electric communication with Nashua, the first city to the north.

As far as the Eastern Massachusetts Street Railway company is concerned, it is not worrying a bit about the conflict in time between "here and there," but the Boston and Maine railroad faces a difficult problem and one which is not without its humorous aspects.

In the first place, and to settle the electric transportation question, the local Bay State division will not be bothered because its car crews go only as far as the state line, where Nashua carmen change with them. Of course, people traveling from Lowell to Nashua will get there about 15 minutes after they leave Merrimack square, but that is simply a case of unusual speed. On the other hand, it will seem that two hours and 15 minutes are being consumed traveling from Nashua to Lowell, but, of course, that's plain enough. The main point is that the local trolley company will not be obliged to alter its schedule.

Persons traveling from Lowell into New Hampshire on steam trains, and transversely, will be up against the same peculiarities of time, only more so, and the railroad itself has a pretty problem to solve. At present, the local officials have nothing to say regarding the possibilities, inasmuch as the time table changes will be effected in Boston.

But, from a human interest standpoint, consider a few pertinent possibilities and, in fact, probabilities.

A man lives in Lowell and works in Nashua. He is supposed to start his day's toil at 7.30 a. m. He leaves Lowell at 7.10 on a train due at Nashua at 7.30. When he gets there it is only 6.30, or, in plainer words, he arrives 40 minutes before he left Lowell. All of which he is very much jazzed up. Of course, the answer would seem to be, leave Lowell on a train at 5 o'clock, but, suppose there "ain't no such" train, what then? Well, that's one of the problems the road has ahead to untangle.

Now look at it this way. When that same man completes his day's work he must spend about an hour and 20 minutes on the road. No, not actually, but the time passes, just the same. He might ride part of the way and walk the remainder to use up that hour, but there might be some objections to that.

All in all, this interstate travel presents a pretty knot, with almost as many twists as the ones tied by the income tax laws, and those were tough enough.

Come on, New Hampshire, get on the band wagon.

Embargo on Express

Continued

means of reaching Manhattan lay in ferries irregularly operated because of the strike of railroad marine workers called last week. These strikers redoubled their efforts to call out more crews and complete isolation of Manhattan island.

Scenes such as have seldom if ever been witnessed occurred during the day at ferry terminals. With the tubes closed to them, commuters pushed and shoved their way through ferry gates, surging forward like a football team on the offensive. Because of the tremendous crush, passengers at times were allowed to board the boats without paying fares. During the rush hours, no teams or automobiles were allowed on the boats, and the space usually occupied by them was filled with struggling humanity.

The milk supply of the city is reported as not yet affected. A supply was brought in during the night by railroad officials stoking yard engines.

Newspapers Affected

There was a noticeable decrease today in the size of New York afternoon newspapers. One announced that the strike of railroad workers had so accentuated the scarcity of news print paper that several pages had been dropped. First editions of many papers comprised only four pages.

A summary of the situation by J. J. Mantell, chairman of the sub-committee of the railroad general managers' association, reported freight of all kinds virtually tied up on all roads entering Greater New York.

Passenger service on through trains was delayed for a short while in the forenoon. A few express trains were cancelled and one or two through locals. Many trains were late in arriving and departing. The Erie was hit hardest.

Commuters' service was disrupted on the New Jersey side of the Hudson. The Erie brought in only 20 per cent of its suburbanites during the rush hours, Mr. Mantell said, and by 11 o'clock was completely tied up. Three express trains arrived early in the forenoon and Mr. Mantell said: "We expect to get one out."

Practically all firemen have quit on the Erie, Mr. Mantell said, adding that two of the road's officials fired engines and operated switches in the yards last night.

On the Lackawanna, passenger service was handled pretty well, Mr. Mantell declared. The Central railroad of New Jersey cancelled four unimportant trains and operated the rest of its morning schedule without unusual delays.

Workmen at the Sunnyside yards of the Pennsylvania road went out this morning. The line's through trains were operated with some difficulty. Four trains to Philadelphia were cancelled.

ANEMIA ROBS ITS VICTIM BY STEALTH

Conditions of Thin Blood That Could be Corrected Easily Are Stealing Energy of Many Men and Women

Anemia is so prevalent that in many cities, special schools for anemic children are being established.

Every mother should know how to recognize the symptoms of anemia, for this disease makes its approach so gradually and so stealthily that it is often far advanced before it is noticed. Anemia literally means bloodlessness and it is the cause of much unhappiness and loss at this time.

Simple anemia is thought to be due to lack of sunlight, to improper nourishment and insufficient out-of-door air. It is most common among people who are confined indoors by their occupations and among those who do not eat regularly or who do not select a proper diet.

Look Out for These Symptoms

The one general symptom of anemia is pallor. The cheeks gradually lose their color, the lips become white. With this loss of color there comes a tendency to fatigue, a palpitation of the heart and breathlessness after slight exertion, with occasional headaches.

Even in health the lips are not really any redder than the rest of the skin, but they are transparent and allow the red blood to show through. The part of the blood that gives it its color is the red corpuscles and these corpuscles are made red by the hemoglobin they contain. Therefore when the blood is deficient in hemoglobin, the lips are pale. Thin blood is not to be confused with impure blood, which causes the lips to become purple.

Any Girl Can Tell

But this condition is corrected with so much ease that no one should remain anemic longer than a few days. Dr. Williams' Pink Pills supply hemoglobin to the blood with such certainty that a microscopic examination after a few day's treatment shows the actual percentage of increase in the corpuscular count. But, so marked is the improvement that a microscope is unnecessary. Any girl can tell by the growing redness of her lips, that Dr. Williams' Pink Pills are making her blood rich and red.

In ordinary anemic conditions including the anemia that afflicts girls in their 'teens, Dr. Williams' Pink Pills are all the medicine required. Fresh air, sunlight, proper food and drink taken without haste, a little rest after meals and no worry will make recovery complete.

Regains Weight and Color

Among those who have tried Dr. Williams' Pink Pills and been benefited beyond their expectations is Mrs. Ella Read, who lives at No. 66 Smith street, Portland, Me.

"I had a general breaking down in health," says Mrs. Reed, "and I learned that my illness was due to thin blood. I can't say when my trouble began, it came on so gradually. I had no color, was reduced in weight and had but little strength. I was completely tired out and extremely nervous. Sometimes these nervous spells became so bad that a headache developed and I was in an agony of pain for hours and hours. My appetite was poor and nothing seemed to agree with me.

"I read about Dr. Williams' Pink Pills, and as none of the medicines that had been prescribed for me were helping me, I procured a box of the pills and began taking them according to directions. In a few weeks I felt much stronger. My appetite improved and then I began to gain weight. I sleep well now and my nerves are stronger and not easily affected. I shall always keep Dr. Williams' Pink Pills on hand and use them whenever I need a tonic. I have told several of my friends about the pills for I have great faith in the remedy as a blood builder."

Pawtucket Woman's Experience

Mrs. J. A. Ireland, of No. 400 West avenue, Pawtucket, R. I., is also indebted to Dr. Williams' Pink Pills for her health. She says:

"I was all run down and tired out. I did not have any appetite to speak of, my color was gone and I was reduced in weight and strength. At times I would be extremely nervous and it affected my rest so that I did not sleep well.

"Through reading about Dr. Williams' Pink Pills in the paper, I was led to try them and after taking the third box I could see that they were helping me. I soon grew stronger and better in every way. I feel fine now and I shall take Dr. Williams' Pink Pills whenever I need a tonic again."

Write for This Health Book

The booklet, "Building Up the Blood," will be sent free if you are interested, by the Dr. Williams Medicine Co., Box 1003, Schenectady, N. Y. You can get Dr. Williams' Pink Pills at the nearest drug store or by mail, postpaid, on receipt of price, 60 cents per box.—Adv.

Gasoline Shortage May Reincarnate "Barleycorn" As Motor Fuel

SAN FRANCISCO, April 10.—Old J. Barleycorn may arise from the grave, reincarnated as automobile fuel.

The raise of 2 cents a gallon and "more to come" to California gasoline consumers accompanied by a statement from K. R. Kingsbury, California president of the Standard Oil company, that "there won't be enough gasoline to go around unless production is increased and demand conserved," has given both the state and the nation cause to pause. Investigations have been called by the state railroad commission and the United States bureau of mines.

The facts so far brought out by N. A. C. Smith, expert of the department of the interior, point unmistakably to a gasoline famine and the need for some substitute like alcohol. Here are Smith's findings to date:

From 1909 to 1918 the use of autos and trucks in the United States increased 1,700 per cent.

In that time the production of gasoline increased only 560 per cent.

At the end of 1919 there were 7,500,000 autos in the United States and by the end of this year there will be nearly 10 million.

The quality of the gasoline is as low as possible now, fuel oils have been "cracked" to the limit and natural gas will yield little more gasoline.

Kerosene, the next lower product, is in high demand and if used by autos will soon cost as much as gasoline.

Kerosene, the next lower product, is in high demand and if used by autos will soon cost as much as gasoline.

Fuel oil could be used if new carburetors were invented, but the navy and merchant marine are already competing with industry for the fuel oil supply. Besides this would threaten the supply for lubricants.

New foreign supplies could be developed, but they are limited, and competed for.

The only big domestic supply are the oil-bearing shale beds of Colorado, Wyoming and Utah. These immense beds will produce fuel oil many times as great as the oil well reserve, but their development would take millions of dollars and years of experimentation and work.

Enter then ex-King Alcohol, "a substance," says Smith, "which can be used without blending in auto engines, if carburetors and cylinders are designed for efficiency.

"Alcohol blended with benzol is already being used in a limited way," he concludes. "Alcohol can be produced from a large number of vegetable waste products, such as molasses, small potatoes, etc., and it is probable that it can also be obtained from sawdust although this has not been demonstrated commercially at present."

TEXTILE SCHOOL

Graduation of Evening Classes on Wednesday Next

The graduation program of the evening classes of the Lowell Textile school will be held on Wednesday, April the 14th, in the assembly hall of the school. The school buildings will be open for inspection at 7 p. m., and tch exercises will commence at 7.45.

The class this year shows a marked return to the normal number of attendants to the evening classes and is considerably larger than that of last year.

The program will be as follows:
Selection, "Listen to My Heart Beat," Risenfeld
Day School Orchestra
Waltz "Carolina Sunshine,".... Schmit
Orchestra
Address of Welcome,
A. G. Pollard, Chairman of the Board of Trustees
Address, "Spirit of Youth,"
David B. Vaughan, Professor of Social Science at Boston University
Selections, "Jack O'Lantern,"..Caryll
Orchestra
Remarks,
James T. Smith
Presentation of certificates,
Hon. Perry D. Thompson, Mayor.
Finale, "Patches," .....Roberts
Orchestra

Prof. Vaughan who will be the principal speaker of the evening, is well known to the Lowell public having appeared here before on several occasions to speak on subjects dealing with social economics. The orchestra is composed of students of the day division.

The list of graduates is as follows:

Knitting, one year: Lewis Bradford Diman, Arthur Joseph Houle, Brackett Parsons.

Worsted Spinning, 3 years: Roy Fremont Dobbs, Nathaniel Sears, Cambridge; Paul L. Wilde, Lawrence.

Freehand Drawing, 3 years: Olive Louisa Hambert, Mary Frances Harban, George Thomas Walsh.

Analytical Chemistry, 3 years: Leo J. Kennedy, William John Magee, Lawrence; Michael Daniel Morgan, George Ernest Parkhurst, Lawrence.

Textile Chemistry and Dyeing, 3 years: Archibald Kerr Innes, Lawrence.

Elementary Chemistry, 2 years: Lester Harold Bailey, Ernest Frank Bower, Methuen; Jack Wilson Binns, Lawrence; Edwin A. Buthmann, Lawrence; George A. Cain, Lynn; Everett C. Cookson, Lawrence; Mark L. Davis, Lawrence; Francis M. Flanagan, Maurice D. Frazee, Emile Louis Musat, Jr., Christos J. Photis, Alonzo Curtis Tacy, Lawrence.

Elements of Engineering, 3 years: Dean Peter Tsagaris, Bert D. Fernley, Nicholas Veret Kefalalas, Raymond J. Leaver, Lawrence; Armand Frederick L'Heureux.

Mechanical Drawing: John Henry Corey, Herbert L. Foster, Nicholas V. Kefalalas, H. Herman Levy, Charles Ortel, Frederick H. Speed, Lawrence.

Machine shop practice, 2 years, Frederick Stephen Castles, Harry Firth, Ernest Harold Frasier, North Billerica; Arthur Lambert, John Maurice McArthur, George P. McCarthy, Bertrand Midgeley, Forrest Albert Mills, Charles Thomas Neild, Jr., William Harold Carney.

Cotton finishing, one year, Thomas Kearney.

Woolen and worsted finishing, 1 year, Frank S. Alley, Andover; Ervin Davis, Lawrence; Joseph E. Fortin, Herbert W. Holt, Andover; Tom Peel, North Andover; Allan Clifford Nelson, Ames Stevens, Tewksbury; Albert Frank Tivoy, North Billerica.

THREE WOMEN PICKETS ARRESTED TODAY

WASHINGTON, April 10.—Mrs. James Walsh, of New York city, who styles herself as "Captain" of the Irish pickets, and two other women who were bearing banners in front of the British embassy today, were arrested on charges of violating federal statutes. The other two women are Mrs. Thomas Currin, of Philadelphia, and Mrs. Katherine Columbine, of New York.

GERMANS STRIKE NAME OF KUNTZ FROM HONOR ROLLS OF MARBURG UNIVERSITY

BELIN, April 9.—The name of George Frederick Kuntz, of New York city, mineralologist, and one of the honorary doctors at Marburg university, has been stricken from the rolls of the university, according to a statement to the Vossische Zeitung by the dean of the institution. This action was taken, it is said, because of Mr. Kuntz's "attacks and insults against the German people, after the armistice, in the annual report of the American Science and Historic Preservation society.

LEGIONERS OPPOSE BONUS

TWIN FALLS, Idaho, April 10.—The Idaho department of the American Legion is on record as opposed to a cash bonus for former soldiers. A resolution calling for passage of a bonus bill by the next legislature was tabled last night by virtually a unanimous vote of delegates to the state convention here.

IF YOU'RE THINKING
OF Having Any
HOUSE PAINTING
VARNISHING
WHITEWASHING
PAPERHANGING
GRAINING
KALSOMINING
or GENERAL DECORATING
DONE
This is the place where First Class Work by Skilled Workmen is Guaranteed, at reasonable prices.
35 SHATTUCK ST. NEAR GAS OFFICE
VARSAMIS BROS.
TELEPHONE 5926

PEACE RESOLVE PASSES HOUSE

Measure to Declare War at End Adopted by Vote of 242 to 150

22 Democrats Favor Resolutions — Kitchin Stricken After Speech

WASHINGTON, April 10.—The adoption by the house of the joint resolution declaring the war with Germany at an end, left the senate today again the "battle ground for peace." Both republican and democratic leaders expect the measure to be taken up there without great delay, probably Monday.

Opposition to the resolution from those who have fought so bitterly for the adoption of the Versailles treaty was assumed, but opponents of the treaty and the League of Nations were confident its passage would be obtained with considerably more than a majority and that the affirmative vote would include a fair percentage of democrats as was the case in the house.

Republican leaders were not optimistic as to the probability of securing in either house the necessary two-thirds to pass the resolution over a presidential veto.

Twenty-two democrats joined with the republican majority in supporting the resolution and two republicans voted against its adoption. The vote on the passage of the peace resolution was 242 to 150.

Democrats voting for the resolution were: Ashbrook, Caldwell, Dooling, Cullen, Gallivan, Ganley, Goldfogle, Ruddleston, McKinlry, McLane, Mahr, O'Connell, O'Connor, Pell, Hamill, Olney, Sherwood, Sullivan, Tague, Carew, Evans, Nevada; Mead.

Republicans opposing it were: Fuller, Massachusetts, and Kelly, Michigan.

Before adopting the resolution the house voted down a motion by Representative Flood of Virginia, the ranking democrat of the foreign affairs committee, to send the resolution back to that committee with instructions to report out a substitute repealing all war-time acts.

The vote on that motion was 171 for and 223 against.

On the democratic substitute offered as a "motion to recommit," the only vote other than that on adoption of the resolution permitted under the rules, three democrats lined up with the republicans, while two republicans joined the minority. The greater break in the democratic ranks came on the final vote.

Chairman Porter of the foreign affairs committee said after the roll-call that 20 more votes would carry the resolution over a presidential veto. Democratic members, however, said a vote on that question would see party alignment virtually intact.

The vote ended a two-day battle of words in the house. The rule was rigid, preventing all attempts at amendment of the resolution put forward by republicans or direct offers of substitutes. Only the recommitment motion was acceptable and there was no preliminary presentation of the democratic proposal.

Former Speaker Clark and Representative Kitchin of North Carolina took a leading part in the fight on the democratic side, while Representative Mondell, the republican leader, who closed the debate, received a warm greeting from his party colleagues. Representative Kitchin's speech aroused the democrats to an outburst of cheering as he assailed the republican membership, charging them with "pretense and hypocrisy" and challenging them to submit a straight out proposal for repeal of war-time legislation if they were sincere. At the close of his speech Mr. Kitchin suffered a collapse resulting from what was said by his physicians to be a slight stroke of paralysis.

Representative Longworth, republican, of Ohio, was particularly sharp in his references today to President Wilson's attitude on the League of Nations which he described as an "un-American monstrosity."

The debate was unusual in that it consisted largely of a symposium of prepared statements, few members speaking extemporaneously. The usual interruption of speakers also was lacking and the house sat hour after hour through the flood of oratory with perfunctory applause for the most part and strict party division governing even that. There was little attempt at applause from the crowded galleries.

The roll call of New England representatives on passage of the resolution follows:

Republicans for:

Burdick, Rhode Island; Burroughs, New Hampshire; Dale, Vermont; Dallinger, Massachusetts; Freeman, Connecticut; Glynn, Connecticut; Goodall, Maine; Greene, Massachusetts; Greene, Vermont; Hersey, Maine; Kennedy, Rhode Island; Luce, Massachusetts; Lufkin, Massachusetts; Merrill, Connecticut; Paige, Massachusetts; Peters, Maine; Rogers, Massachusetts; Stiness, Rhode Island; Tilson, Connecticut; Tinkham, Massachusetts; Treadway, Massachusetts; Walsh, Massachusetts; White, Maine; Winslow, Massachusetts.

Democrats for:

Gallivan, Massachusetts; Olney, Massachusetts; Tague, Massachusetts.

Democrats against:

Lonergan, Connecticut; Phelan, Massachusetts.

Republicans against:

Fuller, Massachusetts.

Thirteen republicans were paired with as many democrats for and against the resolution.

BOYS WIN IN SCHOOL DEBATE

A debate on the resolve that the 18th amendment would be abolished was won by the affirmative debaters in high school hall, yesterday afternoon. It was a case of boys against girls, with Constantine Bucuvalas, Raymond Sullivan and Edward Donohue receiving the decision of the judges over the Misses Mary Mulligan, Mary Casey and Isa Smith.

The occasion of the debate was the regular meeting of the Greenhalge Debating society of the school and the arguments were heard by a good sized gathering of students. The judges were Mr. McKinley of the faculty, Mr. Benner of the Courier-Citizen, and Mr. Woodles of The Sun.

It may be said, in a spirit of kindly criticism that the question of prohibition, chosen for debate, seemed hardly appropriate for consideration by high school pupils, particularly from the affirmative standpoint as argued by the boys. As the question was presented, however, the judges decided for the affirmative. The girls handled the negative side well from a humanitarian standpoint.

James Flood, president of the society, presided, and Francis James Gorman of the senior class, entertained with piano selections. It was announced that the question of capitol punishment would be debated Friday afternoon, April 16.

A Swiss has invented a remarkable sick room clock. When a button is pressed an electric lamp behind the dial throws the shadow of the hours and hands magnified upon the ceiling, so that invalids can see it from their beds without putting themselves to any inconvenience.

GAVE HER STRENGTH

Mrs. Miller Says That is What Lydia E. Pinkham's Vegetable Compound Did For Her—Read Her Letter—

Minneapolis, Minn.—"I was run down and nervous, could not rest at night and was more tired in the morning than when I went to bed. I have two children, the youngest three months old, and it was drudgery to care for them as I felt so irritable and generally worn out. From lack of rest and appetite my baby did not get enough nourishment from my milk so I started to give him two bottle feedings a day. After taking three bottles of Lydia E. Pinkham's Vegetable Compound I felt like a new woman, full of life and energy. It is a pleasure to care for my children and I am very happy with them and feel fine. I nursed my baby exclusively again and can't say too much for your medicine."—Mrs. A. L. Miller, 2633 E. 24th St., Minneapolis, Minn.

Since we guarantee that all testimonials which we publish are genuine, is it not fair to suppose that if Lydia E. Pinkham's Vegetable Compound has the virtue to help this woman it will help any other woman who is suffering in a like manner?

TEXTILE MEN PRESENT "STOP THIEF"

The Dramatic club of the Lowell Textile school presented "Stop Thief" at Colonial hall last evening before an audience which was quick to show its appreciation of excellent amateur work. It was the first time the students had attempted a play from a legitimate stage and they have every reason to feel well satisfied with their maiden venture. No character stood out pre-eminently above the others, which, of course, accentuated the smoothness of the presentation.

William Moore of Lawrence as "Jack Doogan" and Philip Cannell as "Nell" made the most of the humorous incidents assigned to their roles and the audience enjoyed them immensely. Skilful acting marked the work of Joseph Webster of Haverhill as "Father Carr," and of Southern as "Mr. Cluney," both kleptomaniacs. Leonard Wilcox of Lowell portrayed "Mother Carr" with a great deal of grace, while John McCann of Lowell, Everett Steele of Marblehead and Walter Wheaton of Worcester, who took the parts of the Carr sisters, made exceptionally fine girls.

The entire cast might be reviewed in the same complimentary vein for each read into his lines the necessary understanding of the role which makes for intelligent characterization. The cast follows:

Joan Carr ....Walter F. Wheaton, '23
Mrs. Carr ..... Leonard Wilcox, '23
Caroline Carr..John J. McCann,... '23
Madge Carr.....Everett V. Steele, '23
Nell ..... Philip S. Scannell, '23
William Carr .. William S. Lawler, '23
Jas. Cluncy ....Joseph A. Webster, '20
Mr. Jamison,.Robert W. Jaeger, Jr., '23
Dr. Willoughby, John J. Southern, '21
Jack Doogan ...William J. Moore, '21
Rev. Mr. Spelvin,
Arthur R. Thompson, jr., '21
Joe Thompson,
Barney H. Parlmuter, '23
Sergeant of police,
Clarence H. Bird, '22
Officer O'Malley,
John T. McQuestion, '23
Officer Clancy, Raymond S. Walker '22
Officer O'Brien .....Harold Rubin
A chauffeur,
Theodore W. Boylston, '21

The patronesses were: Mrs. Charles Eames, Mrs. Louis A. Olney, Mrs. Edgar H. Barker, Mrs. Arthur A. Stewart, Mrs. Stephen E. Smith, Mrs. Hermann H. Bachmann, Mrs. Lester H. Cushing, Mrs. Ulysses J. Lupien, Mrs. Herbert J. Ball, Mrs. Howard D. Smith, Mrs. Charles W. Churchill, Mrs. Norman B. Reed, Mrs. Arthur G. Pollard, Mrs. Perry D. Thompson, Mrs. Frederick A. Flather, Mrs. Royal P. White, Mrs. William A. Mitchell, Mrs. Henry A. Bodwell, Mrs. William R. Moorhouse, Mrs. George H. Sayward, Mrs. Harriet Waterhouse, Mrs. George E. Kunhardt, Mrs. Hugh J. Molloy, Mrs. Thomas T. Clark.

Music during the evening was furnished by the school orchestra under the leadership of Henry F. Laviguer. The show was put on under the personal supervision of William O. Partridge, Jr., of Arlington Heights, while the arrangements were in the hands of the following capable committee: Mortimer T. Farley, chairman; J. A. Rice, Jr., J. Milton Washburn, Joseph O. Prescott, Charles Forsaith and James G. Dow.

KNIGHTS OF COLUMBUS ANNUAL BALL

The committee in charge of the annual ball of Lowell council, Knights of Columbus, to be given next Tuesday evening in Associate hall, will hold its final meeting to perfect arrangements for the affair tomorrow afternoon, in the council rooms in Associate building, at 3 o'clock.

Present indications point to the 1920 ball's being one of the biggest successes of any social undertaking ever staged by the council. Prominent officials from all parts of the state will be present to add a touch of formality to the affair. The sub-committee in charge of decorations has worked out a novel electrical display effect that will bring more than one expression of admiration, and the music committee's efforts have resulted in an excellent orchestral program for dancers. The K. of C. ten-piece orchestra will furnish music.

The ball will be open to the entire public and a record-breaking attendance is expected. Doors will open promptly at 6 o'clock for those wishing to sit in the balcony, and there will be a concert program from 8 to 9. At the latter hour, the grand march will begin and from 9.30 until the early hours of the morning, general dancing will continue.

COMPLETE CURE OF INDIGESTION

One Box of "FRUIT-A-TIVES" or "Fruit Liver Tablets" Brought Relief

WILLIAM GALE SHEPHERD

Old Chatham, Columbia Co., N. Y.

"I was bothered with Constipation, Liver Trouble and Indigestion for three years; and tried all kinds of medicine with no relief.

I was so bad I would have a dull, heavy feeling in the pit of my stomach; generally about three or four hours after eating.

I saw advertised in the "*Troy Times*" 'Fruit-a-tives' and sent to R. W. Seymour's drug store in Chatham and bought two 50c. boxes. Before I had finished one box, I was relieved and now have no more trouble. I can eat anything I desire.

I would advise anyone in the same condition as I was, to take 'Fruit-a-tives'; it is a God-send, and I would not be without 'Fruit-a-tives' in the house".

WILLIAM GALE SHEPHERD.

50c. a box, 6 for $2.50, trial size 25c. At dealers or from FRUIT-A-TIVES Limited, OGDENSBURG, N. Y.

HIGH SCHOOL ANNUAL BATTALION NIGHT

The result of the individual prize drill of the annual battalion night of the high school regiment which was held in the drill shed of the annex last night is as follows: First prize, gold medal, won by Private Francis F. Leary. Second prize, silver medal, won by Corporal Eugene Labrie. Third prize, bronze medal, won by Corporal Karl L. Marshall.

The squad drill was won by eight cadets of Co. A: Corporal Karl Marshall, John Muine, Charles Brockunier, Fred Ordway, Everett Bixby, Charles Plant, Erwin Braverman, and Cecil H. Gardner. The squad of Co. E which contested with the winning squad was composed of the following: Henry Ryder, Foster Browning, Raymond Gallagher, Arthur Sproule, Leonard Crann, M. Aram Forigian and Thomas Stack.

This annual observance of battalion night was one marked by every exacting precision in individual drill and company movement. All the military formality which has characterized the events in the past was evident, the full dress of the cadets, neat uniforms, slick leggings and shoes, white gloves and polished rifles and above all, the stately and military carriage and manner of the young men taking part.

This year marked a departure, however, to another field—gymnastic and calisthenic features. This innovation, combining physical training features with battalion night, was possible from the daily training which the boys receive in the new system of physical culture and judging from the acclaim which it met in the drill shed, it is a big success. The calisthenic features offered by the young men were especially good. The co-operation of each one participating was evident in the effect produced by the entire number, an impression of unity and exact timing and precision in execution.

The effect of the physical culture work which has been instituted at the high school within a year or so was noticeable in the manner of the young men giving the exhibitions, their confidence, their self-control and erect carriage.

The gymnastic features were marked by the excellent work of members of the senior class who performed on parallel bars and exhibited their agility in a series of side-horse tricks. The work of the freshmen in gymnastic exercises and their perfect display of training in their marching at double time added greatly to the interest of the evening.

The thirteen young cadets who participated in the individual prize drill gave a particularly neat appearance. The young men who first reported to the judges were: Foster Brown, Karl Marshall, Fred Ordway, Thomas Delaney, Philip Payton, Leo Leclair, Francis Leary, John Boyle, Louis Rheault, Eugene Labrie, Daniel Hanson, Leslie Atkinson, and Frank McDonough. As is the usual custom, no trick commands, intending to confuse the drillers, were allowed. The prizes were awarded after two eliminations and lengthy discussion among the judges. The drilling consisted of all the manual of arms and the facings. In the first squad of the entire 13 one could detect slight movements which disqualified the drillers, but in the second squad, after the elimination, it needed the close attention of men long experienced in military execution to discover the faulty slips.

The judges were Major James J. Powers, Capt. Bernard McArdle and Capt. Schuyler R. Waller.

The excellent work in the calisthenic and gymnastic exhibitions was greatly due to the time of the movements possible by the playing of Miss Bertha M. Chapman who was pianist for the evening.

Get the Genuine and Avoid Waste
Morgan's SAPOLIO Scouring Soap
Economy in Every Cake

KIDDIE KARS

The Best Play Car for the Children. We Have Them in Four Sizes for All Ages

GENUINE

OUIJA BOARDS

The Original Talking Board. Answers All Questions. A New Lot Just in. Get One While They Last.

Prince's

108 MERRIMACK STREET

BOYS' BLUCHER SHOES

Sizes 4 to 6 ..... $2.95

Just a small lot of good sturdy gun metal Shoes—will be sold today for a clean up.

NEW LOTS OF BOYS' BLUCHERS

Made of good black leather with double soles.

Sizes 1 to 5½ $4.50

Sizes 10 to 13½ $4.00

BOYS' TAN BLUCHERS

Made on sensible lasts—excellent workmanship.

Sizes 1 to 5½ $5.00

Sizes 11 to 13½ $4.00

Putnam & Son Co.

166 CENTRAL STREET

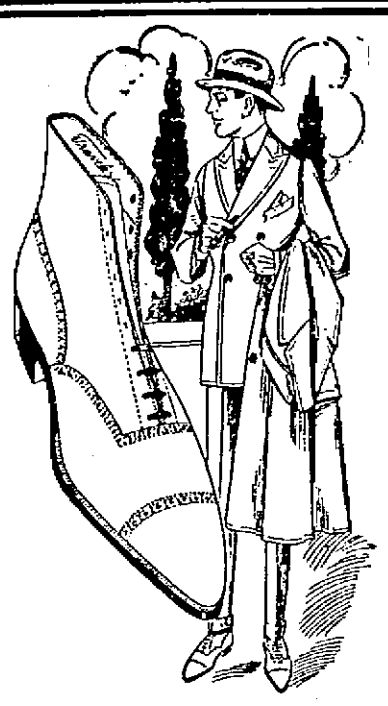

Men's Traveler Style No. 853

What better evidence could be offered to prove our claims for value? This stylish, comfortable model, made of tan calf leather, on sale now in the Traveler store at..... $7.50

Same shoe made in full brogue style for.....$8.00

The Traveler SHOE

L. WIT, Maker.

NOTHING FOR TRIBUTE BUT

A Fair Price for Good Shoes

That's what you pay for when you buy Travelers. It would be paying tribute, wouldn't it, if we had a middleman do the things we can do much better ourselves? We'd have to pay him $2.00 to $3.00 a pair and we'd have to get it back from you. We save this cost and give you the benefit.

Best Assortments in Men's and Women's SPRING TRAVELERS ARE PRICED $6.00 to $9.00

TRAVELER SHOE STORE

163 Central St., Lowell

Every Traveler Shoe carries the guarantee that always go with this trade-mark

TRAVELER SHOE STORES IN ALL LEADING CITIES—MAIL ORDERS PROMPTLY FILLED

Sure relief

The sufferer from indigestion, dyspepsia, and biliousness, needs no warning to avoid the many worthless, so-called "cures" that are offered, often containing harmful drugs. In vain, these various preparations have been tried, frequently leaving the system weaker than before.

The true "L. F." Atwood's Medicine brings quick relief without the risk of injurious after-effects. Instead of a temporary improvement, at the expense of weakening some vital organ, it helps the entire digestive apparatus, tones the stomach, and establishes a general healthy condition. Taken regularly, the physical improvement which will result, will also overcome the fear of a new attack.

"L. F." can be given with perfect safety to every member of the family. It has been a family health-restorer for 60 years; its friends are steadfast. You can buy a large bottle (60 teaspoonful doses) from your druggist for 50 cents. "L. F." Medicine Co., Portland, Maine.

1¢ A DOSE

WOOD-ABBOTT CO.

14 kt. Gold Jewelry—Pearl Beads—Wedding Rings —Wedding and Presentation Gifts

Hamilton Watches

WALTHAM—ELGIN—ILLINOIS

BRACELET WATCHES in all the new sizes and shapes

COMMUNITY PLATE 1847 SILVERWARE

REED & BARTON Flat and Hollow Ware

THE GIFT STORE

153 Central Street

WHERE TO BUY Automobiles and Accessories

A.A.A. Auto Blue Books. Auto Supplies. Vulcanizing. Boston Auto Supply Co., 95 Bridge st. Open every evening. Next to railroad track. Phone 3605.

ACCESSORIES Will always satisfy you when purchased from LOWELL'S FIRST and LARGEST.

Ford THE UNIVERSAL CAR

Open Evenings. Tel. 3530-3531. PITTS, Hurd Street

Anderson's TIRE SHOP Tires and Supplies. Vulcanizing guaranteed. Quick service. Prices reasonable. If in trouble on the road we come to your aid. Tel. 2541-W. 42 John St.

Glass Set In wind shields and auto lamps, by P. J. McAuliffe 42 Shaffer st. Tel. 4025.

WAMESIT GARAGE COMPANY Watson and Whipple Sts. MARK McCANN, Mgr. Tel. 2820

Indian The government's war motorcycle. Bicycles, parts, repairing. Geo. H. Buchelder Est. P. O. Ave.

Lowell Motor Mart HOODY ST., NEXT TO CITY HALL

Agents for the Famous Dodge Brothers at $1085

Complete stock of accessories and repair parts for the above mentioned autos and the largest stock in Lowell of repair parts for Ford cars. A full line of best makes of tires in all sizes, always on hand. ROCHETTE-O'DEA CO., Inc.

Auto Tops Made and recovered, auto curtains and doors to order; also full line of greases, oils and sundries. Donovan Harness Co., Market st.

PAINT

O, What a Big Difference a Little Paint Makes.

MOTOR TRUCK and WAGON PAINT

You can buy this very durable, high gloss paint at Coburn's. It is excellent for use on motor trucks, wagons, farm implements, tools, ice cream tubs, pumps, separators, or any wood or metal surface on which a high gloss finish is desired.

BLACK, Qt. 97¢ VERMILION, Qt. $1.25

BLUE, GREEN, RED, YELLOW, Qt. $1.10

C. B. COBURN CO.

FREE CITY MOTOR DELIVERY 63 MARKET ST.

STOCK MARKET

NEW YORK, April 10.—The railroad strike and yesterday's unexpected advance of call loans to 10 per cent, causing misgivings respecting next week's money market, were primary factors in today's brief and reactionary session of the stock exchange. Exceptions to the general decline included shippings and sugars, which responded to favorable trade conditions at gains of 2 to 6 points. Metals and several of the equipments were firm to strong, but representative steels, motors and oils were under pressure with numerous specialties, and rails were dull and slightly lower. Moderate rallies, due to short covering, occurred in the final dealings. The closing was irregular. Sales approximated 450,000 shares.

New York Clearings

NEW YORK, April 10.—Exchanges, $821,210,675; balances, $62,176,183.

Cotton Market

NEW YORK, April 10.—Cotton futures opened barely steady. May 41.70; July 39.35; Oct. 35.35; Dec. 34.25; Jan. 33.45.

Cotton futures closed steady. May 41.42; July 39.15; Oct. 35.22; Dec. 34.23; Jan. 33.32. Spot steady; middling 43.00.

Clearing House Banks

NEW YORK, April 10.—The actual condition of clearing house banks and trust companies for the week shows that they hold $11,777,100 reserve in excess of legal requirements. This is a decrease of $16,042,600 from last week.

Liberty Bonds

NEW YORK, April 10.—Final prices of Liberty bonds today: 3½'s 96.96, first 4's 91.14; second 4's 88.84; first 4¼'s 91.10; second 4¼'s 88.80; third 4¼'s 92.10; fourth 4¼'s 88.92; victory 3¾'s 97.52; victory 4¾'s 97.50.

NEW YORK MARKET

	High	Low	Close
Allis Chal	44½	43¾	43¾
Am Beet Sug	92½	92	92½
Am Can	49	48½	48¾
do pf	97	97	97
Am R & L	26	26	26
do pf	114½	111¼	111¼
Am Loco	107	105	105½
do pf	104¾	101¾	104¾
Am Smelt	69¾	69¼	69¼
Am Sugar	137	135	137
Am Sumatra	98¾	88	88¾
Am Wool	136	134½	135¼
Anaconda	63¾	63½	63¼
Atch	82¾	82¼	82¼
do pf	78¾	78¾	78¾
At Gulf	173¼	171½	171½
Baldwin	145¾	143¾	141¾
B & O	38¾	38¾	38¾
do pf	45½	45½	45½
Beth Steel B	100¼	95⅛	99⅞
do pf $ pc	112	112	112
B R T	16¾	16¾	16¾
Cal Pete	35½	35½	35½
Can Pac	122½	122½	122½
Cent Leather	87¾	86½	87¾
C R I & P	35⅜	34¾	35⅜
Chile	18¾	18½	18¾
Col G & E	61¾	61¼	61½
Col Fuel	39	39	39
Con Gas	88	87¾	87¾
Corn Prod	100	98⅞	100
Cru Steel	271½	265½	269
Cuba Cane	55¾	54½	55¾
Del & Hud	96¼	96¼	96¼
Dis Sec	66⅞	65½	66⅞
Elk Horn	27	24½	27
Erie pf	21¼	21	21¼
Gen Motors	376	373	373¼
Goodrich	71½	70½	71½
Gt No pf	78½	78¼	78¼
Gt N Ore ctf	38¾	38¾	38¾
Ill Cen	90	90	90
Int Met Com	4⅛	4⅛	4⅛
do 1st	15¾	15¾	15¾
Int Mer Mar	38½	37½	38¼
do pf	98½	96½	96½
Int Paper	84¾	83½	83½
Kennecott	32	31½	31¾
K City S	17	17	17
Kan & T	8½	8½	8½
Lack Steel	81¼	80	81¼
Lehigh Val	44	44	44
Mex Pet	203	200	201½
Midvale	48⅜	47¾	48
Mo Pac	27	27	27
Nat Lead	93	87¾	92¾
N Y Cent	73	70½	72
N Y & N H	32½	31¾	32¼
No Pac	78½	78⅛	78⅛
O G	44¼	43¼	43¾
Pan Am	106	105	106
Penn	42	41½	41¾
P W V	31	29¾	31
Pres Steel	110	101¾	110
Pullman	120¾	120¾	120¾
Ry St Sp Co	103¾	103¾	103¾
Reading	84	83¼	83¾
Rep I & S	111¼	112⅝	111
Royal D	106¾	105¾	106½
Sinclair Oil	43	42¼	43
St Paul	36¼	36¼	36¼
do pf	62¾	52¾	52¾
Sloss	79½	78½	79¼
So Pac	98¾	98¼	98¾
So Ry	23	22¾	23
Stude	120½	118	120½
Tenn Cop	12⅛	12⅛	12⅛
Tex Pac	42½	42	42½
Third Av	14⅞	14⅞	14⅞
U Pac	119¾	119	119½
do pf	66	66	66
U S I Al	97¼	96⅛	96⅛
U S Rub	113½	112¾	113⅛
do pf	112	112	112
Utah Cop	77¼	76¾	76¾
U S Steel	106¼	105⅛	106⅛
do pf	112½	112½	112½
Wab	8¼	8¼	8¼
Willys	21¾	21¼	21½
Westhouse	52½	52¼	52¼

BOSTON, April 10.—The local market was generally strong in today's short session. Profit-taking at the close reduced slightly gains in several issues. United Fruit was up 2½, North Butte gained ¾, and Wickwire advanced ¾.

BOSTON MARKET

	High	Low	Close
A A Chem	91	91	91
Am T & T	96¾	96¾	96¾
Am Wool	136	134½	135½
Amer Zinc	18½	18⅛	18½
Arcadian	4	4	4
Bosch Mag	122	121¼	121¼
Bos & Alb	128	128	128
Butte & Sup	27	26¾	27
Cal & Ariz	65¾	65	65½
Cent Steel	6	6	6
Chino	37	36¾	37¼
Cop Range	45	45	45
Davis Daly	11½	10⅞	11
E Butte	15	15	15
Franklin	4	4	4
Gorton P	26	26	26
Inspiration	59	58¾	58¾
Island Oil	7⅝	7½	7½
Isl Cr Coal	50½	50½	50½
Isle Roy	35	35	35
Lib McN	31⅝	31½	31½
Mass Gas	75¾	75	75
do pf	61	61	61
Miami	24½	24¼	24¼
Mohawk	65	65	65
No Butte	19¾	18¾	19¾
Ray Con	20	20	20
Shannon	1½	1½	1½
Shat Ariz	11½	11¼	11¼
Stewart	45½	45	45
Superior	6	6	6
Sup & Bos	5¾	5¼	5¼
Swift & Co	120¼	120¼	120¼
Swift Int'l	44¼	44	44¼
U Fruit	211¾	209	212½
Ventura	17	17	17
Winona	1¼	1¼	1¼
Sims	23¾	23	23
East Mfg	32	31	32

RECRUITING STATION

Commencing next Monday the Lowell army recruiting station in the Mansur block will remain open from 9 a. m. until 5 p. m. instead of 9 a. m. to 9 p. m., the present hours.

Own a "Dort"—You'll like it.

ASTHMA
There is no "cure" but relief is often brought by—
VICK'S VAPORUB
"YOUR BODYGUARD" — 30, 60c, $1.20

THOMAS C. LEE DEAD

Well Known Lowell Man Passes Away at Hospital in Cambridge

Mr. Thomas C. Lee, for many years connected with the insurance business in this city, died last night at the Holy Ghost hospital, Cambridge. He is survived by a son, Charles Lee of Boston. The body was taken to Long Island, where funeral services will take place from the home of his brother-in-law, Dr. Charles Donlan, notice of which appears elsewhere.

Deceased was born in Lowell Feb. 16, 1856, the son of Bartholomew and Hannah (Savage) Lee. He received his education in the public schools in this city and at McCoy's Commercial college. He was at first employed in the counting room of the Lowell Daily Courier in 1872-73, then by the Western Union Telegraph Co., and as timekeeper for the city of Lowell in 1882-84.

In 1885 he entered the fire insurance business in which he was very successful and was later recognized as one of the leading underwriters of Massachusetts. In 1892 he was elected vice president of the Lowell board of underwriters, and in 1895 president of that body. He was vice chairman of the democratic city committee during the years 1882, 83, 84 and 85 and chairman in 1886. He was a member of the board of directors of the city library in 1887-88; first grand knight of the Lowell council, Knights of Columbus, in 1893-94 and was elected state president of Massachusetts state council, Knights of Columbus, upon its organization in 1893. He was prominent in the work of the Catholic Union when that organization was quite active in social affairs.

He was one of the incorporators and directors of the Lowell Trust Co., and founder of the T. C. Lee Insurance Agency. For many years before the death of his wife he resided in High street, corner of Rogers street.

Mr. Lee had a pleasing and genial way which attracted men to him and he was respected as a man of intelligence and personal worth. His success in his various endeavors was due largely to his upright and honorable dealings and the determination to succeed in every venture he undertook. For the last ten years he had been making his home in Boston.

REPORT OF DEATHS

For the Week Ending April 10, 1920

April

1—Thomas A. Mason, 78, arterio-sclerosis.
Daniel Aguiar, 30mi., prem. birth.
2—Smiros Kohos, 68, anaemia.
Charles W. Webster, 59, nephritis.
Stanislaw Szmit, 1m., ileo-colitis.
Bente Cambra, 10mi., prem. birth.
Matthew McDermott, 64, arterio-sclerosis.
3—Michal Koulosnikolis, 70, lob. pneumonia.
Ellen Conway, 75, chr. bronchitis.
Rosa Souza, 5m., cap. bronchitis.
Joseph L. Dumais, 1m., bronchitis.
Alice Cloutier, 10m., con. atelectasis.
Donald H. Swanson, 4d., bron.-pneumonia.
4—Manuel B. Silveria, 3m., gen. debility.
Susan A. Jesson, 70, myocarditis.
Cornelia A. Wetherby, 86, prolapsed kidney.
Sarah A. Rockwell, 61, endocarditis.
Xenon Richard, 45, phthisis.
Dorothy Dinsmore, 1m., bron-pneumonia.
5—Bessie Gartland, 62, arterio-sclerosis.
Winifred Chapelle, 28, ac. uremia.
Ada V. Burke, 34, rupture of uterus.
Edwin M. Currier, 74 cardiac dilation.
Elleson W. Clark, 69, cer. hemorrhage.
Maria Jardin, 11 m. bron. pneumonia.
Gerard Dubois, 1, bron. pneumonia.
Elizabeth Hutchins, 85, chr. viv. heart disease.
6—James Rodis, 30 mi. prem. birth.
Mary Zesewitz, 67, cer. hemorrhage.
May J. Blandlett, 36, bron-pneumonia.
Francis Carman, 29, ac. appendicitis.
7—Raymond F. Gendreau, 1m. gastritis.
Mary M. Chase, 91, arterio-sclerosis.
8—Margaret Denoon, 55, chr. valv. heart disease.
Sarah Burns, 56, chr. bronchitis.

STEPHEN FLYNN, City Clerk.

ALUMNAE BRIDGE PARTY SUCCESS

The alumnae bridge party which was held in the gymnasium of the Rogers Hall school yesterday afternoon was a great success, netting $160 for the building fund. All graduates of the school, or those who have been in any way connected with the school, are hard at work campaigning for the $200,000 building fund among friends here and graduates in other sections of the country. The party yesterday afternoon was planned by the committee as a means of raising money for this campaign.

There were fully 225 people present during the afternoon, some arriving in time for tea and others to see the swimming and diving exhibition which was given in the gymnasium tank at 4.30. There were eight girls in this aquatic feature, under the direction of Miss Eleanor Whidden of this city. The other Lowell girl in the swimming exhibition was Miss Martha Shepard.

Those in charge were all Lowell women, including Miss Julia Stevens, Mrs. Edward Hylan, Miss Leslie Hylan, Miss Harriet Coburn and Miss Katherine Jansen, who was in charge of the cake table.

The committee on the building fund reports a favorable list of pledges already made, but states that extra effort will be made to round out the campaign by May 6

BOGUS CHECK WORKER

Lowell police have been notified of the appearance of another bogus check worker in Lawrence. This man, who describes himself as Edward H. Miller, is alleged to have purchased a diamond ring in a Lawrence jewelry store this morning, paying for it with a bogus check for $500. He is described as of medium height, smooth shaven, and when last seen was wearing a gray overcoat and brown hat. Lawrence police have not apprehended him as yet.

American Sneaks First Picture Of Late Japan Rulers' Graves

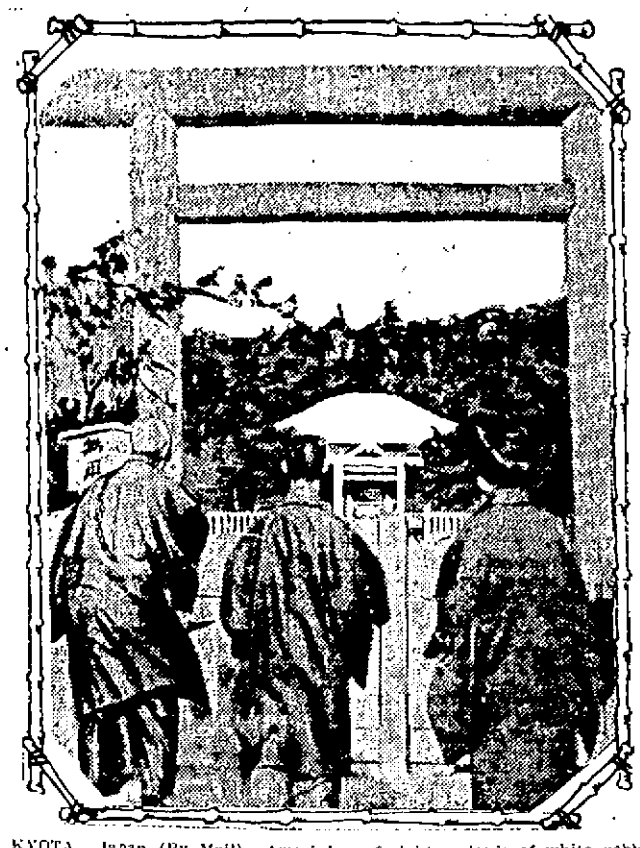

KYOTA, Japan (By Mail).—American enterprise has succeeded in photographing the burial place of the late emperor and empress of Japan and smuggling the photograph from the islands. This is said to be the first newspaper picture ever made of the graves.

The graves lie a few miles from here and are covered with about 25 American freight carloads of white pebbles. Armed guards surround the graveyard day and night on the lookout for photographers. Cameras are seized and their owners thrown in jail. With a pocket camera held under his coat an American tourist successfully photogaaphed the burial place while friends held the attention of the police guards. It is considered a desecration to photograph the tomb of the rulers here.

BRIEF BUT IMPORTANT WIRE DESPATCHES

BOSTON, April 10.—Stockholders of the United States Worsted Co. today voted to increase the capital stock from $5,000,000 to $8,000,000 and from the increase to pay a stock dividend of 50 per cent.

LOUISVILLE, Ky., April 10.—General W. B. Haldeman today announced his resignation as member from Kentucky of the national democratic committee, because of ill health. The resignation will take effect April 21, the announcement said.

BOSTON, April 10.—Ernest Liberman of Worcester, an Englishman, arrested as a radical, was told by an immigration examiner that he was adjudged guilty until he proved himself innocent, according to Liberman's testimony in the federal court today. Liberman was a witness for the petitioners in habeas corpus proceedings in the cases of 12 persons ordered deported as alien radicals.

CLEVELAND, April 10.—A meeting of 500 yardmen employed on Cleveland railroads adjourned at noon today, after the men had voted to go on strike at 2 o'clock this afternoon.

LONDON, April 10.—An outline of the answer to the French note, with regard to occupation of Frankfort and other German cities was discussed at a brief cabinet meeting this morning, before the departure of Premier Lloyd George for San Remo.

BOSTON, April 10.—Conferences of operating officials of the Boston & Maine railroad were held today to determine what action should be taken to adjust railroad schedules to the new daylight saving hours which become effective in this state April 25.

WASHINGTON, April 10.—Over the protest of the democratic members, the senate committee investigating the Sims-Daniels controversy, decided today to broaden the scope of its work to include suggestions for the reorganization of the navy department.

WASHINGTON, April 10.—Plans for the senate investigation of the railroad strike were completed today by Chairman Cummins of the senate interstate commerce committee. The inquiry will begin Tuesday.

WASHINGTON, April 10.—Weather predictions for the week beginning Monday are: North and Middle Atlantic states: Rain, probably first part, followed by fair weather, low temperature.

COLUMBUS, Ohio, April 10.—Despite efforts of local officials of the Brotherhood of Railway Trainmen to keep local railroad men from joining the unauthorized strike, nearly 1000 brakemen, switchmen and other ward workers are on strike in Columbus today.

BUFFALO, N. Y., April 10.—Extension of the strike of insurgent switchmen to minor railroad centers in western New York and northern Pennsylvania was shown by reports received here today and local industries already short of fuel and other supplies began to curtail operations.

POPULATION STATISTICS

WASHINGTON, Apr. 10.—Population statistics announced today by the census bureau include:

Corning, N. Y., 15,520, an increase of 2050, or 15.2 per cent over 1910.

St. Albans, Vt., 7532, increase 1201, or 18.8 per cent.

Middletown, O., 23,594, increase 10,442, or 79.4 per cent.

Cape Girardeau, Mo., 10,232, increase 1777, or 21.0 per cent.

Norwalk, Conn., 27,557, increase 5346, or 13.5 per cent.

Fond du Lac, Wis., 23,427, increase 4630, or 24.6 per cent.

La Porte, Ind., 15,158, increase 4633, or 44.0 per cent.

GEOPHONE IS VERY WONDERFUL AFFAIR

WASHINGTON, D. C., April 10.—After a series of important tests with the geophone, a listening device invented during the war by the French, to detect and locate enemy underground operations, the bureau of mines, department of the interior, announces that this delicate instrument may be put to a number of remarkable uses in mining and other industries.

The most extraordinary result of these tests is that the bureau of mines men have been able, not only to hear and locate sounds through the earth, but have actually understood talking through 50 feet of solid coal and have detected the human voice fully 150 feet away. What this may mean in the near future can only be conjectured. An engineer of the bureau was able through 300 feet of coal to distinguish nine out of ten different coal mining tools that were used at different times, so characteristic are the sounds. In one mine where experiments were being made at the face of a tunnel, the mine foreman who was listening heard workmen in another tunnel preparing to blast and ordered the engineers to retire until the blast was fired. The sounds were so clear he did not realize that the tunnel headings were over 300 feet apart.

The greatest value of the geophone in mining, so far as known, will be in connection with rescue work in mines. Quite frequently miners are entombed in coal mines following explosions, and these men may be located quickly and accurately through the geophone. In metal mines also where men may be imprisoned behind falls or be barricaded in some part of the mine to which they have retreated in order to protect themselves from the fumes of a fire—these, too, may be rescued through prompt location.

When the bureau first began its experiments with the geophone, it was questionable whether the geophone could hear sounds far enough away to make it practicable. The experiments show that sounds can be detected through the earth a distance of 1500 feet in a mined-out area in a coal mine, through solid coal, 2000 feet, and through solid rock about half a mile.

The geophone is also of great practical value in metal mines where two tunnels have to be connected. At times in spite of as correct surveying as is possible the two tunnel headings fail to come together. Just recently bureau of mines engineers were in a mine where the two ends of the tunnel failed to meet, and the geophones, locating the error, showed the miners the right direction.

Observations with the geophone have also been made at mines which were on fire, where it was found that the fire made noise enough to be heard some distance, either because of its drawing air or the breaking off of bits of coal and slate. The geophones by thus locating the fire give information which may enable the mine management to erect fire stopping in the proper places or to make a direct attack on the fire as for example by drilling holes for injecting water to the seat of the fire.

It is also the custom in some mining localities to drill a hole from the surface into a mine to carry pipe lines or cables. Oftentimes these drill holes do not go to the right places, and it is with considerable difficulty and expense that tunnels are driven to meet the drill hole. With the aid of the geophone, the drills can be guided better, especially since drilling can be detected for nearly a mile.

Very satisfactory results have been obtained in attempts made to locate leaks in water mains. The water circulating in the ordinary city main can be heard with the geophones when they are placed on the surface, ten to 12 feet above the pipe. In the business district of Pittsburgh, one leak was located within a few minutes, although the water department had been trying to find it for two weeks.

TELEPHONE ALARM

A telephone alarm was sent in this afternoon for a grass fire at 426 Varnum avenue. No damage.

DEBATE ON BUDGET IN FRENCH CHAMBER

PARIS, April 10.—Debate on the budget, by which it is intended to raise 8,500,000,000 francs will begin in the chamber of deputies on Monday. Morning and afternoon sessions will be held with a view to expediting the measure so that it may reach the senate in the shortest possible time.

From the income tax it is expected 1,400,000,000 francs will be received; capital changing hands through inheritance or gift will be called upon to furnish 150,000,000; alcohol and high priced wines will add 1,300,000,000 and new taxes on gasoline and electricity, it is estimated, will turn 350,000,000 into the treasury. Finally a tax of 1 per cent will be levied on all sales, which is increased to 10 per cent on luxuries, and this will yield 5,000,000,000 francs, it is believed.

FIRE DEPARTMENT VACATION SEASON

The vacation season for 1920 will begin in the local fire department tomorrow, when six firemen will begin their two weeks' rest. From now on until late in the fall, there will be from six to eight men off duty all the time as the result of vacations, and Commissioner John F. Salmon is about to appoint ten new men to fill in the vacancies. The commissioner has received a list of eligibles from the civil service commission, but has not yet made his appointments.

The men who are to begin their vacation tomorrow are Lieut. James F. Reed, C. H. Cogswell, Peter V. Gray, Willis S. Holt, James P. Haley and Edgar E. Smith. Two other members of the department who were to have started their vacations tomorrow asked that they be postponed until the fall, when all the other members have had theirs, and the request was granted.

New England Not Hit By R. R. Strike

BOSTON, April 10.—No signs of an extension to New England of the unauthorized strike of railroad workers have yet appeared, according to officials of the three roads which enter this city. As the movement has taken an irregular form elsewhere, it is realized that local walkouts may occur at any time, but railroad officials assert confidence that the district will not be directly affected. Indirectly the embargoes declared on other lines have reduced shipments over New England roads. The commission on necessaries of life made an inquiry to determine whether a food shortage threatens as a result of the strike. Chairman Sherburne said that early data showed a conflict of opinion among wholesalers but that the indications were that no material shortage would develop for a time at least. The pinch was expected to be felt in meats, which ordinarily come from Chicago, he said, but agents of the commission found considerable quantities of storage meat on hand.

Abandoned Boy Found in Hotel

ST. JOHNSBURY, Vt., April 10.—A boy about two and one-half years of age who said that his name was Billy Foss, was found today in a room in a hotel here. He had been alone in the room 24 hours. A man and woman registered as Mr. and Mrs. J. E. Martin, Cambridge, Vt., who had brought the boy there disappeared yesterday. The authorities at Cambridge said no one of that name was known there.

U. S. Cattle Makes Hit in Uruguay

WASHINGTON, April 10.—Registered cattle recently shipped from this country to Uruguay for breeding purposes have met with great favor there and a number of buyers are arranging to visit the United States to make additional purchases, the American consul at Montevideo today reported to the department of commerce. Large orders in fact already have been placed in this country, the report states.

R. R. Managers to Ignore "Outlaws"

CHICAGO, April 10.—Railroad managers will not treat with the "outlaw" unions and the only contracts to be recognized are those with the established brotherhoods, it was announced at the headquarters of the general managers' association here today.

MORTALITY OF LOWELL

For he week ending April 10, 1920: Population, 107,978; total deaths, 35.42; deaths under five, 13; deaths under one, 11; infectious disease, 1; pneumonia, 6; acute lung diseases, bronchitis, 4; tuberculosis, 1.

Death rate: 16.35 against 20.22 and 21.19 for previous two weeks.

Infectious diseases reported: Diphtheria, 2; scarlet fever, 4; typhoid fever, 1; measles, 1; tuberculosis, 3; influenza, 1.

BOARD OF HEALTH.

Own a "Dort"—You'll like it.

DOINGS OF THE DUFFS — Tom Discovers a Vacancy in the Presto Apartments — BY ALLMAN

FRECKLES AND HIS FRIENDS — He Evidently Watched His Mother — BY BLOSSER

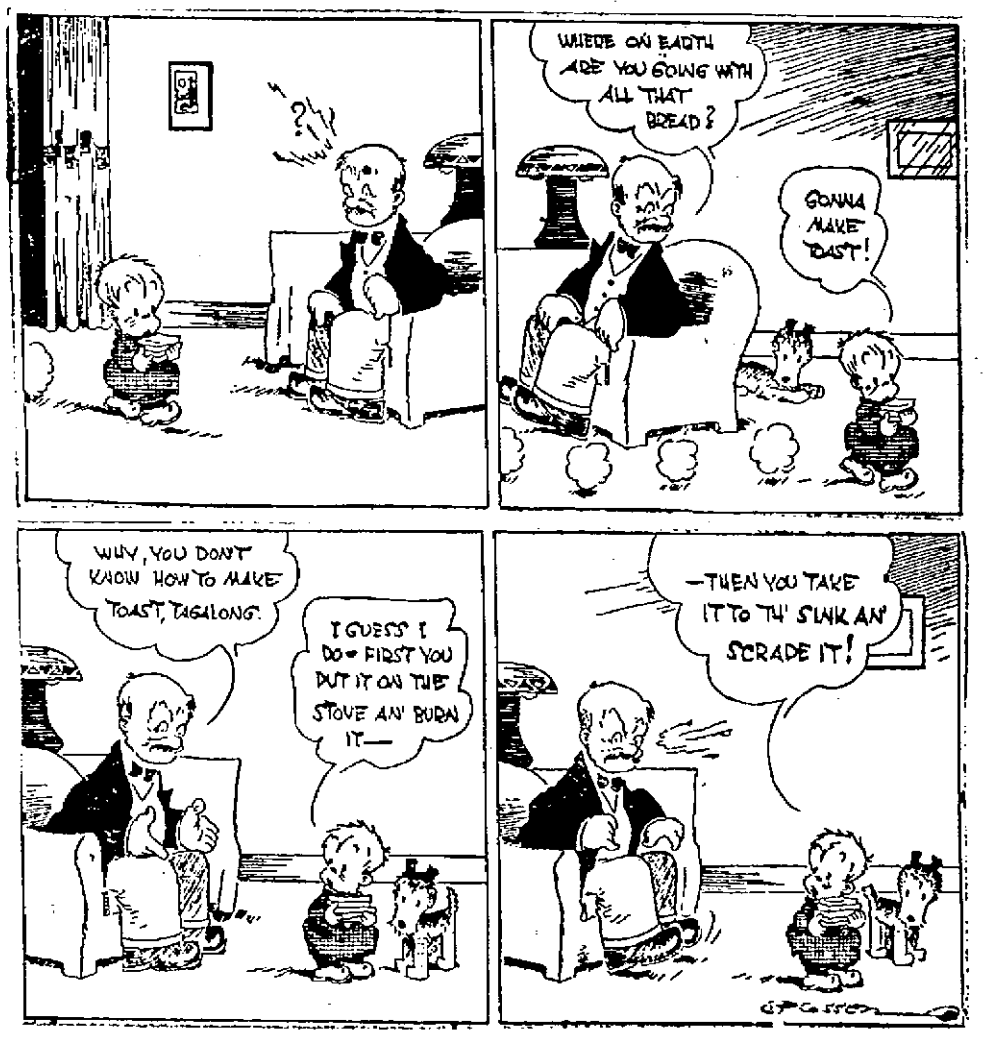

THE LOWELL SUN

JOHN H. HARRINGTON, Proprietor

SUN BUILDING, MERRIMACK SQUARE, LOWELL, MASS.

Member of the Associated Press

The Associated Press is exclusively entitled to the use for republication of all news dispatches credited to it or not otherwise credited in this paper and also the local news published herein.

England and Italy disapproved of the course of France in acting independently against the Germans. France would not have done so but for the fact that she had no reason to rely upon the co-operation of her allies. The treaty required joint action in enforcing any violation of its terms; but so far as England and Italy are concerned, they seem inclined to allow several provisions of the treaty to become a deadletter.

PEACE BY RESOLUTION

The question now before the country is not the peace treaty, but the peace resolution which means an attempt on the part of congress to bring about a declaration of peace that will in some measure serve instead of the peace treaty which was rejected. The opinion is expressed by high authorities, that no such resolution can have any binding effect as would a treaty of peace. It is not in accord with the constitutional line of procedure for the declaration of peace which alone can come through a formal treaty. It is conceded that President Wilson will veto this resolution and in so doing, he may resubmit the treaty and indicate what reservations he will accept in case it be ratified by the senate. That is the only practical method by which to bring about the official end of the war. It is the duty of President Wilson to do this and to accept the reservations adopted by the senate. Unless this be done, the whole matter will be carried over into the campaign to be held in abeyance until after the new president shall have been inaugurated next year.

"TAKE COURAGE"

Now and again one reads of birds or animals killing themselves. All such tales are denied by the distinguished French naturalist, J. Henri Fabre.

No animal commits suicide, he says, because no living thing less than man knows the meaning of death. So far as any animal understands, its life is eternal. It does not realize that its existence can be terminated. Man alone realizes that death is the final curtain to the pageant of earthly life.

The attitude of civilized man toward suicide has not changed greatly in all the centuries since Confucius, philosopher of China, in 500 B. C.

It is recorded that the sage met a man about to hang himself to a tree, and addressed him in this fashion:

"However great your misfortune, the greatest of all would be to yield to despair. That misfortune is the only one which is irreparable.

"The truth which has been proved indisputable by the experience of centuries is this: So long as a man has life there is no need for him to despair!

"He may pass from the greatest misery to the greatest joy, from the worst misfortune to the highest felicity.

"Take courage. As though you were this very day beginning to recognize the value of life, strive at every moment to make the most of it."

No truer word can be said to anyone who, for any reason is despondent or discouraged.—N. E. A.

DESTRUCTIVE STRIKES

At a time when the people of this nation were hoping for industrial peace and when the prospects appeared encouraging, it is regrettable that several strikes should occur to interfere with transportation and other lines of business affecting industries throughout the country.

The New York harbor strike in causing an embargo to be placed upon freight shipments, interferes with the food supply of that city and with industrial activities far beyond the limits of New York state. The New York strike, like that of the switchmen in Chicago, which tied up the packing houses and stock yards, was at first without official sanction. Such lack of control by the leaders of organized labor is highly detrimental to the labor unions throughout the country. If the locals cannot be held in check, then the national organization must lose much of its influence, for the reason that it is unable to carry out its contracts or to enforce its regulations.

Industrial enterprises will hesitate to enter upon undertakings requiring the application of long, continued work by a large number of employes, unless there is a reasonable prospect of stability in the labor market. The happenings of the last few days will cause great uncertainty and promote a state of affairs that must retard industrial progress everywhere throughout the country. The labor strike settles nothing and it is taken advantage of by radical agitators to counsel violence and thereby promote chaotic conditions.

STIMULATING THE REDS

Rather strange testimony was brought out at a hearing before Judge Anderson in the federal district court at Boston the other day, relative to the participation of "undercover informants" and "stimulators" in the communist labor meetings at which the Department of Justice officials made many arrests.

Judge Anderson evidently disapproved of the methods adopted by the department of justice to secure information and evidence against the Reds. It appeared that the government forces in some cases had helped to arrange for the meetings and rather to encourage the communists to commit illegal acts in order to justify their arrest.

These methods have been in force by various secret service departments and detective agencies. They are practically on a level with the action of spotters who urge others to violate the law in order to secure evidence against them. The person who sells is held guilty of a crime while the person who suggested the commission of that crime is guiltless under the law. In some such way the government agents entered the meeting of the Reds, took part in the proceedings and appeared in every way to be loyal members or sympathizers, although present only as government spies and informers.

This system is in force in Ireland where government spies urge the people to plan or even to participate in outrages in order to secure whatever credit or reward may be attached to putting the government wise to such movements. Altogether, it seems to be an unfair and unwarranted means of leading unsuspecting parties into violation of the law.

We do not wonder that Judge Anderson expressed his disapproval of such methods although they were held to be justified by the officials of the bureau of investigation in Boston.

SUB-POST OFFICE

As The Sun has already stated, there is a strong demand for the maintenance of a sub-post office in a separate apartment in the vicinity of Merrimack square. We are informed that none of the stores in that vicinity is willing to bother with a branch post office for the reason, as they say, that "there is nothing in it." The government is not willing to pay enough to secure a good location.

At the post office there is a clerk for the sale of stamps, another for making out money orders and still another for attending to the parcel post business. In the sub-post office one clerk is obliged to attend to all these duties. The business has been growing to such an extent that the people around the business center of the city demand the convenience offered by a branch post office in a separate store or apartment.

It is alleged that it is very difficult to find such a location near Merrimack square. There would not be great difficulty if the government were willing to pay the price. It is true that rents are much higher than formerly. That fact should be thoroughly understood by the postmaster and other representatives of Uncle Sam. The government policy should be liberalized in order to provide the postal facilities required for the convenient transaction of business in the down town districts. If it be necessary to appeal to Washington, this should be done, and we believe that Congressman Rogers, with his usual readiness to do everything in his power for Lowell, would use his influence to impress upon the postmaster general, the necessity of securing a separate store or office for a down town postal station in Lowell, so as to avoid the delay, the crowding and the unpleasant experiences of those who have to do business at a sub-station, located in the remote corner of a store devoted to various lines of merchandising.

THE CANDIDATES

The Manchester Union asks why Massachusetts is not out shouting for a favorite son. There are several reasons. In the first place, Governor Coolidge arose to national prominence on account of the manner in which he dealt with the Boston police strike. His presidential boom was duly launched, but after he had opened quarters in Washington, he suddenly changed his plan of campaign to one of receptivity and said like Barkis, "I'm willing," but as for conducting an active campaign, he wisely decided otherwise. Where are the other favorite sons whom we might boost? Former Senator Weeks who was in the running eight years ago, has since been wiped out politically by Senator Walsh. Ex-Governor McCall has been mentioned and is an able man, but he has many political enemies in addition to being rather close to the line of superannuation.

Senator Lodge is a prominent figure but somehow, nobody ever thinks of putting him forward as a presidential candidate. The reason seems to be that he is too much of a machine politician. President Lowell of Harvard might be a candidate, but in view of President Wilson's mistakes, the people are not likely to take a college professor to their bosom for some time to come. Winthrop Murray Crane is a distinguished republican leader, a man who wields as much influence in the party councils perhaps as any other in the country; but he is not a public speaker or at least, he seldom makes a speech in public; and the fact is indisputable, that let a man be ever so brilliant in other lines, if he is not somewhat of a spellbinder, he has but little chance of success as a presidential candidate. The people do not want a man for president who is not a fairly good speaker.

Thus the republicans of our state have no man of commanding strength, no Greenhalge, no Curtis Guild, to be boomed as a favorite son. Therefore, it is that General Wood, a military politician of New Hampshire, is winning support from Bay State republicans and feels confident of carrying the state at the primaries. Except what mild support will be given Governor Coolidge, the grand old commonwealth will have no "favorite son" to boom at the convention.

This is no reflection upon the state, nor is it a matter over which New Hampshire may shed unwonted tears. But the granite state having a favorite son in General Wood, it seems rather strange to find such a leading paper as the Manchester Union urging Massachusetts to jump into the ring in behalf of a favorite son. At the present time, General Wood seems to have the pole in this state with Mr. Hoover looming up in the rear. Hoover is a mysterious character. He never seemed to have thought of politics until mentioned for the presidency; and he did not register soon enough to vote in his own state of California. Indeed he seems to have been indifferent to governmental affairs before the chance of becoming president loomed up before his imagination. Hoover is an able man in certain lines. As director of the relief work of nations swept by the war, he was a great success. His principal work was done in Europe and for European nations, and if he were elected president, he would serve the purposes of Europe and particularly of Britain, better than any president we have had since before the Civil war. Those who favor the election of a true American rather than a pro-British president will prefer General Wood, Governor Coolidge or Hiram Johnson on the republican side. As for the democratic candidates their campaigns have not sufficiently developed to indicate their individual strength.

If the democratic party wishes to retain its loyalty to true Americanism, it will have nothing to do with Mr. Hoover. As for the republican party, we believe the American spirit in that party also, will assert itself sufficiently to select a real American, not a British tool, nor an international commissary agent for president of this great nation.

Hence we may say to the Manchester Union, that the republicans of that state may serve the cause of true Americanism by standing solidly for some real American candidate rather than allowing the nomination to be dictated by the able band of propagandists working quietly to induce the American people "unconsciously" to elect a president of pro-British sympathies who will naturally fall in line with un-American or British policies.

SEEN AND HEARD

"Come, gentle spring; ethereal mildness, come!"

Let us hope that winter will not so long linger as to "chill the lap of May."

Little Mary was out of the matrimonial drama just long enough to change reels.

When Tom Duff returns from a late session of the poker club he "Says it with flowers."

The new polo coats are a lot more fascinating than unbuckled overshoes, we'll say.

Genevieve wants to know if Sunday sports are the fellows who take her to the seashore on the Sabbath.

The street railway is still parking cars in Fletcher street, which is one way of using an abandoned line.

If Conquering Hannibal had had a modern geography he wouldn't have cried for other worlds to conquer.

Croesus was a rich guy, but he didn't have enough coin to buy an automobile, not even a flivver.

If the home rule committee makes the night car service too late, there's going to be a lot of spooning cut out here in Lowell.

Three years ago this time they were trying to form a battery here and now it seems that the job must be done all over again.

If you are inclined to kick about the high cost of things it may soothe you a bit to learn that matches sold in 1821 for 1 cent apiece.

While it may be true that Nero fiddled as Rome burned, it is a modern fact that the senate talked while the whole world stood still.

That monarch who offered to trade his kingdom for a horse might have been tickled pink to have swapped his right eye for a motorcycle.

Empties Coming Back

An optimistic Colorado farmer, on seeing some clouds floating by, remarked:

"Well, I guess we are going to have some rain."

"Aw!" said his pessimistic neighbor, an ex-railroad man, "those are just empties coming back from Iowa."

Waiting for Mother

A small boy sat on a doorstep weeping bitterly.

"What's the trouble, my little man?" asked a kind-hearted passerby. "Have you lost your mother?"

"No," wailed the boy, "she's not lost. But I got to wait for her, an' I don't want to be parked here all night."

Very Good Comeback

A smartly dressed woman was sitting in an omnibus, when a quiet looking young man, in getting in, accidentally trod on her foot.

She talked to him for 10 minutes, and wound up by saying:

"A gentleman would have apologized."

The young man bowed and calmly said: "A lady would have given me a chance."

At the Next Table

"That feller at the next table is a lucky guy," observed Uncle Timseed, indicating a heavy, two-handed feeder who was filling his face with mashed potatoes and peas, using his knife for a trowel. "He come into money from both sides o' the family an' got all kinds of it."

"Yes," assented his city nephew, "he certainly looks as though he had been born with a gold knife in his mouth."

Profiteering

Yes, Luella, things are going plainly
higher all the time,
Fairly rivaling the status of our elevated rhyme.
One would think, observing prices and
their heaven-kissing stunts,
That the modern making money had to
make it all at once.

In the time when Rockefeller put his
modest stake in oil,
We were rendering for riches hard and
unremitting toil.
Men in those days wooed their fortunes
just as poets woo the
muse,
Rather than acquiring riches selling
us a pair of shoes.

Life was real, life was patient, and the
day was not the last;
No one dreamed of making money then
so thunderation fast.
Bit by bit the rich man gathered that
which crowned his earned repose,
And there were no sudden fortunes
selling us a suit of clothes.

Men cared then, my little girlie, more
for venture than for gain;
Thus it was they made the conquest of
the mountain and the plain.
Thousands went to California on no
more alluring chance
Of enrichment than the tailor's selling
one a pair of pants.

That is all, my sweet Luella—what
was often fairly got
And with patience is expected from a
holdup on the spot.
Once we hailed the man of business,
crying "May his tribe increase!"
But detecting one approaching nowadays,
we yell "Police!"

—CLARK McADAMS, in St. Louis Post-Dispatch.

MAN ABOUT TOWN

The suggestion is now made that after the demonstration of the transmission of music by the wireless telephone, one orchestra centrally located in the city could furnish music for several halls in the city and surrounding towns at the same time. The drawback in this proposition, however, is that wireless music is costly. The apparatus used at the dance of the Lowell Radio club was worth a sum well over $2000. Another drawback for such a plan is that aerials, besides the other necessary apparatus, would have to be erected in each of the dance halls. If the dance hall were in a steel building the aerial would have to be on the roof or outside because the ether waves transmitting the music would be absorbed into the ground when they struck the steel. In the case of a wooden building the vibrations go right through the walls to an aerial stretched inside. During the Radio Club dance, Charles Minor, the leader of the orchestra, wanted to take his musicians down to the Dartmouth where the music was being sent out by wireless telephone, to play in the club rooms so that the dancers in Associate hall could dance by the strains of his orchestra transmitted by wireless telephone. He wanted the privilege of saying that his was the first orchestra to furnish music by wireless telephone for a public dance in the country. It would have been quite a distinction.

ADVENTURES OF THE TWINS
by Olive Roberts Barton.

Robin Redbreast's Bath

Nancy took the robin off Mr. Rubadub's shoulder and tucked him under her arm. "I'll scrub you up, Robin Redbreast," she said kindly. "Come along and we'll hunt up some soapsuds."

Robin Redbreast fluttered his wings protestingly at that. "I don't like soap and I don't like water," he declared peevishly. "Can't you use a little red and brown paint instead?"

"My, no!" refused Nancy holding him tight. "That wouldn't be nice on top of the dirt. Besides the paint wouldn't stick. You've been digging worms down south until you're as dusty as an old rug. The right thing would be to hang you up on a clothes-line and give you a beating."

"Oh, don't," begged Robin. "I'll stand the soap and water and not say another word if you won't do that."

So Nancy put him in a tub of water and sprinkled soap powder all over him, and made such a lather the poor bird looked more like a snow-ball, or a dish of vanilla ice cream than a robin. He had to scrouge his eyes up dreadfully, and sneezed twice when the suds got into his bill.

At last he was rinsed clean and Nancy lifted him out. Then she put him in the sun to dry.

Robin was soon as fine as a new pin, but the little girl thought a touch of red paint on his waistcoat and a bit of yellow on his bill would improve him still more, and it certainly did.

"Cheero—cheero—cheer—up!" he sang happily, flapping his wings. "Thank you so much. Good-bye, now I'm hungry after my bath and I'm going to hunt a nice fat worm. Then I'll go north and be the first robin of the season." So away he flew, and Nick and Nancy, the Magical Mushroom and Mr. Rubadub, the fairy-man, watched him fly from Scrub-Up Land to the land where spring was coming.

(Copyright, 1920, N.E.A.)

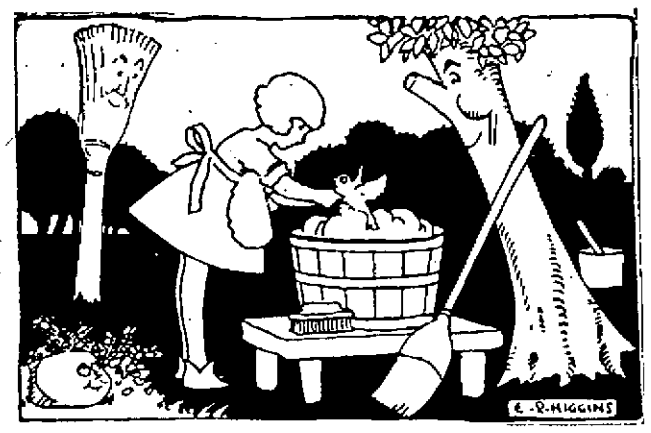

NANCY PUT ROBIN REDBREAST IN A TUB OF WATER

Gigantic Union of Mohammedans To Determine Fate of Turkey

BY G. B. LAL

(Authority on the Near East)

SAN FRANCISCO, April 10.—Behind the Turkish revolutionary demonstrations against the allies and disagreement among the latter regarding disposition of the acute Turkish problem looms the sinister cloud of Pan-Islamism, long regarded as a menace by Christian Europe.

Involving vital issues of empire for England particularly, the growing movement to organize the Moslems of the whole world under the Caliphate of Turkey is likely to keep the Turk in Europe indefinitely.

The reason the British are showing such caution in dealing with Turkey will become evident in dramatic fashion upon the arrival shortly in the United States of a diplomatic mission from India.

Consisting of some of the most influential publicists among the Moslems of India, the object of this mission is to make a plea in behalf of Turkey throughout America.

Indian Backing

It is the sentiment in favor of Turkey that the vast majority of Moslems in India entertain that has saved the sultan from the allies' wrath hitherto, and this sentiment is more closely knit and powerful than ever before.

India, herself a subject country, is yet strong enough to determine in large measure what is to be done with Turkey, Persia, Egypt and Palestine because there are some 70,000,000 Mohammedans in India, forming one-fifth the entire population, who regard the sultan as their temporal as well as spiritual head.

Russia effectively used against Britain the threat of promoting Bolshevism in India, and now the Turks are similarly appealing to co-religionists in India and Afghanistan.

The nationalism which has knit all classes, places a great part of India's people behind the move of the Moslems. Leaders of pro-Turkish sentiment in India, some of whom, like Mohammad Barkat Ali, have just been released from jail as political prisoners during the war. They are also reckoned among the most active Indian nationalists.

Coming to United States

These men are now on their way to England, from where they will come to the United States in an attempt to dispel prejudices against the Turks in particular and Mohammedans in general.

The Moslem mission from India will be assisted in this country by various branches of the Moslem Association of America, seemingly an extension of the Moslem league of India.

Pan-Islamism was openly aided at one time, and is even now connived at by the conservative wing of British officials in India.

If the British have to choose between two "evils"—Hindu nationalism which demands self-government for India, and Pan-Islamism that demands retention of Turkey in Europe—they would be sorely tempted to elect the latter.

NEW BRANCH OF FRIENDS OF IRISH FREEDOM

Members of the Sacred Heart parish formed the George Washington branch of the local Friends of Irish Freedom, at a well attended meeting held last evening in the school hall in Moore street. Rev. John H. Doherty, O.M.I., presided. The new organization will meet once a month and an effort will be made to have as many members of the parish as possible join the branch. Rev. John P. Flynn, O.M.I., pastor of the church, and Rev. James P. McDermott, O.M.I., spoke in behalf of the organization. The following officers were elected: President, Timothy Finnegan; vice president, Miss Genevieve Jantzen; recording secretary, Elizabeth Roche; financial secretary, Kathleen McLean; corresponding secretary, Elizabeth Miskella; treasurer, Rev. John Doherty, O.M.I.

EX-SERVICE MEN ARE IMMUNE

Lowell men who were in the national service during the world war are exempt not only from the $3 extra which their civilian brothers will have to pay with their ordinary $2 poll tax this year, but are also exempt from the $2.

The impression has gained ground among the former service men that the exemption applied only to the extra $3, but according to the law governing the matter, the local assessors are entitled to exempt former army and navy men from the entire $5 tax.

Own a "Dort"—You'll like it.

HELD ANNUAL MUSICAL REVUE AND DANSANT

Members of the Broadway Social and Athletic association once more sang their way into the limelight of popularity last evening at Associate hall. The event was the fourth annual musical revue and dansant of this well known organization, or, as the program described it: "Musical Oddity and Hop."

Unquestionably last evening's performance was the most largely attended in the history of the organization. Balcony and floor were taxed to capacity and every minute of the entertainment program was thoroughly enjoyed.

The setting of the revue was especially admirable and the same was true of the decorations as a whole. A profusion of vari-colored streamers were suspended from the balconies to the chandelier in the centre of the hall, and this was tastefully draped with American flags and flowers. Festoons of pink and white bunting, entwined with flags, threaded their way along on all sides of the hall, and white curtained windows, twinkling electric lights, partly concealed by greenery and flowers, added to the completeness of the decorative scheme. The stage itself, on which were seated the entertainers in horseshoe formation, was partially hidden by lattice work with potted plants, greenery and red white and blue bunting playing a prominent part in the foreground.

Shortly after 8 o'clock the curtain went up and the revue was on. The program in detail was as follows:

PROLOGUE

"That Naughty Waltz" .....Forster
Opening Chorus—
(a) "Wait Till You Get Them Up in Air, Boys"..Broadway Music Co.
(b) "Everyone Is Meant for Someone" Waterson, Berlin-Snyder Co.
(c) "All the Quakers Are Shoulder Shakers" Waterson, Berlin-Snyder Co.
(d) "My Baby's Arms".....Feist
"Lonesome That's All".....Forster
Ned Saunders
"Darktown Dancing School"...Remick
John Keefe
"Was There Ever a Pal Like You" Irving Berlin
Dominic Molloy
"Come Play Wiz Me" Waterson, Berlin-Snyder Co.
John Stapleton
"Boy of Mine".....Witmark
Fred Cummings
"You Ain't Heard Nothing Yet". Remick
George Morritt
"Who'll Take the Place of Mary" Witmark
David Boyle
Dancing, Revue, selected Savard and Kenney
"Daddy, You've Been a Mother to Me" McCarthy-Fisher Co.
Edward Donahoe
"Slow and Easy" Waterson, Berlin-Snyder Co.
George Babe Rogers
"Pals." Finale—.—Sherman-Clay Co.
George Upland

Under the direction of Charles D. Slattery. Musical director, William Paul McCarthy.

Any attempt to chronicle in detail the various successes scored by the young people who took part in the revue would lead to interminable columns. The chorus of 25 voices was trained to perfection and both in the opening numbers and choruses of individual songs, the ensemble responded admirably. Popular song hits, specialty dances and even whistling solos went to make up the evening's program and each succeeding soloist seemed determined to outdo those who had preceded. It was an evening of pleasure in every sense of the word.

Daniel J. Brennan as interlocutor showed his experience in this line by carrying on the show with pep and precision. William Paul McCarthy, musical director, must be given a large share of credit for the success attending the performance and in fact everybody connected with the affair is entitled to unstinted praise for their efforts. The revue as a whole was under the general direction of Charles D. Slattery.

Following the revue, dancing was enjoyed until 1 o'clock, and despite the large crowd on the floor this phase of the program was also thoroughly enjoyed.

The officers of the dance were: General manager, William A. Walsh; assistant manager, Patrick J. Owens; floor director, John J. Clancy; assistant floor director, Daniel E. Martin; chief aid, James F. Heslin and Myrtle Vaughan; reception committee, Garret G. Royal, chairman; dance committee, Daniel E. McGrath, chairman and John T. Thomas, secretary.

The officers of the organization and literary committee are:

President, William A. Walsh; vice president, Patrick J. Owens; financial secretary, Richard P. O'Brien; recording secretary, John T. Thomas; treasurer, Peter F. Brady; chairman of directors, Daniel E. Martin; directors, Daniel E. McGrath, Dominic F. Molloy, John J. Clancy, Timothy F. O'Sullivan; literary committee, Michael J. Kelley, chairman; John F. Stapleton, Charles F. Clancy, Alfred J. Lambert, John J. Shugrue, William J. Madden and Henry Burnett.

HAND-BAG LEATHER

Ostrich leather is being mentioned as a possible material to replace that of elephant leather for the making of hand-bags, on account of the leather shortage. Ostrich hide is said to be almost as heavy as cowhide.

Own a "Dort"—You'll like it.

A New Auto Top For Your Car

Replace that worn, shabby-looking top with a brand new top this Spring. A new top will add surprisingly to the looks of your car.

You have your choice of the best topping materials used by top manufacturers. Our factory is equipped to do first-class top-builders work at reasonable prices.

LET US PUT THAT TOP OF YOURS IN SHAPE FOR SUMMER

A CARLOAD OF AUTO TIRES

FIRSTS AND SECONDS

All popular makes, some guaranteed 8000 miles; all at the old prices.

MACBETH LENS for headlights, stops the glare and covers the most stringent headlight laws.

Donovan Harness & Auto Supply Co.

MARKET AND PALMER STREETS

Sporting News and Newsy Sports

TED LEWIS STARS IN LOWELL VICTORY

Ted Lewis came into his own at the Crescent rink last night and his wonderful driving and all round play enabled Lowell to defeat the "Jiggers" of Worcester by the score of 10 to 2.

Lewis, who after a long layoff, returned to the game a few weeks ago, has been slowly rounding into form, and last night he hit his stride and his polo artistry reminded the older fans of the days when he was king of the rush line. His shooting was a treat to look upon, while his skating and scientific manipulation of the ball bewildered the opposition. Lewis hit with such accuracy and speed that many times Goal Tend Conley could not see the ball until it had penetrated the circle. In all, Lewis scored seven goals.

Harkins was out of the game as the result of an injured arm, and Davies played second rush. He performed up to the mark and teamed up well with Lewis. He did considerable floor work and his passing and hitting were all that could be desired. Davies scored three goals.

Griffith and Doherty had the visiting rushers well in hand and, despite strenuous efforts on the part of Higgins and Taylor, the Lowell defense men had them blocked at about every turn. At goal Pence played one of his best games of the season. His work received due recognition from the fans.

The Worcester players worked hard all the way, but the old hoodoo which has confronted them in Lowell for three seasons was again on the job. It was Worcester's final local appearance of the season, and the players tried hard to win their third game in three years on the local surface. But it couldn't be done.

Lowell got the jump right off the reel, scoring four in the first session, two by Lewis and two by Davies. Worcester failed to register. Shortly after the second session got underway, Lewis landed another. Higgins then scored Worcester's first, but in a little more than a minute Davies slammed one in. In the final session Taylor came through with one for the visitors, but then Lewis went on the rampage, and by some real high class driving sent a sequence of four into the nets, and a few minutes later the final horn sounded. The lineup and score:

LOWELL	WORCESTER
Lewis, 1r	1r, Taylor
Davies, 2r	2r, Higgins
Griffith, c	c, Donnelly
Doherty, b	b, Foley
Pence, g	g, Conley

Won by,	Caged by	Time
(First Period)		
Lowell,	Lewis	2.58
Lowell,	Davies	8.37
Lowell,	Davies	.50
Lowell,	Lewis	1.58
(Second Period)		
Lowell,	Lewis	.51
Worcester,	Higgins	.40
Lowell,	Davies	1.41
(Third Period.)		
Worcester,	Taylor	11.55
Lowell,	Lewis	4.23
Lowell,	Lewis	.55
Lowell,	Lewis	1.36
Lowell,	Lewis	.31

Summary: Score, Lowell 10, Worcester 2. Rushes, Lewis 4, Taylor 11. Stops, Pence 47, Conley 45. Referee, Graham.

POLO NOTES

Lowell went back into fourth place by last night's victory.

Lewis certainly gave a high class exhibition of driving last night and his spectacular work was greatly enjoyed by the fans.

Capt. Harkins will be out of the game for a few days as he sustained a painful injury to his right arm in Salem Thursday night. Harkins is certainly fortunate to have Lewis and Davies on hand, for a layoff at this period, without a capable substitute, would make Lowell's chances to land in the money very slim.

Fall River plays here next Tuesday night, and New Bedford comes to town Friday.

The Lawrence amateurs defeated the Crescents of Lowell last night by the score of 3 to 1.

ROLLER POLO RESULTS

At Salem—Providence 6, Salem 3.
At Lowell—Lowell 10, Worcester 2.
At Fall River—Fall River 6, New Bedford 3.

POLO LEAGUE STANDING

	Won	Lost	Pct.
Providence	65	54	55.0
Fall River	65	57	53.3
New Bedford	59	59	50.0
Lowell	58	59	49.6
Salem	61	63	45.2
Worcester	52	59	48.2

WRESTLING BOUTS ON MONDAY NIGHT

At the wrestling carnival to be held next Monday, April 12 at Merrimack hall, William Americus of this city will meet Cyclone Bill of Worcester. Cyclone has done a great deal of wrestling in Boston and he thinks he can win from Americus. This will be Americus' first appearance in this city.

There will also be another match between Prokos and LeRiche. LeRiche comes from Springfield. He has been after Prokos for some time to get a match. Each match will go to a finish.

BROTHERS ARE OPPONENTS

NEW YORK, April 10.—Two brothers, C. Suydam Cutting and R. Fulton Cutting, both of New York, were opponents in the final of the national amateur court tennis championship tournament here today. The winner will play Jay Gould, the title holder in the challenge round, Monday.

PITCHER AMES RELEASED

ST. LOUIS, April 10.—The unconditional release of Pitcher Leon Ames, formerly a member of the New York and Philadelphia National league clubs, was announced today by the St. Louis Nationals.

Basketball Game

Y. W. C. A.

Lawrence vs. Lowell

MONDAY NIGHT

At 8 O'Clock at Y. W. C. A.

Last Game of Season in Lowell

OverAll Cigars
3 FOR 35c

DUFFY AND HARVEY PAY TRIBUTE TO BOYLE

It is the exception, rather than the rule, to have a boxer, regardless of how badly he is beaten, admit the fact without advancing some sort of an alibi.

Jimmy Duffy, however, is one exception to the rule. After taking a licking from Phinney Boyle the other night, Duffy said: "That boy is one of the greatest men I have ever met, and included in my list are Leonard, Dundee, Tendler, Vagler, Fitzsimmons, Welling, Cline, Adair and many others. Boyle gave me the worst trimming of my career, and I cannot understand how Valger or any of the others beat him. The only explanation I can give is that he must have been out of condition. Why, he hit me so often that I actually believed he had 16 hands. And don't forget he can take it, for I hit him as hard as I could on several occasions, but the clouts made no impression on him. Boyle along with being a great fighter is a clean performer. I congratulate him on his victory and predict that in his present form he will beat a lot of the so-called top notchers.

Eddie Harvey, manager of Duffy, added his word of praise in commenting on the result. "I have no alibi to offer. My boy was beaten all the way, but I think that Boyle could have beaten any lightweight in the country the way he was working. He is about as clever a boxer as I have ever seen, and that he hits hard was plainly visible to all. He sent Duffy back more times than any man he has ever met since I took charge of his business. Boyle was in perfect shape, too, for Duffy got over a good many solid wallops, but none seemed to have any effect on the Lowell boy. As condition plays a very important part in the success of any boxer, I must hand it to Boyle's trainer. I also would like to express our thanks for the fair treatment we received from the management and fans, and hope to come back and show here again."

With Boyle now in top form he will engage in light work for a few days, and then cut loose in preparation for his bout next Thursday night with Billy De Foe of Providence.

George Stone's success in his "come back" bout the other night has caused another "old timer," who in past years put up several sensational battles with Stone, to announce his intention of returning to the game. He is none other than Johnny Boyle, and his manager called The Sun last evening and stated that Johnny would like nothing better than a bout with his old adversary.

CHELMSFORD NEWS

Activities at the Centre and North Village

The young people of the Unitarian society of Chelmsford Centre conducted a very successful Easter ball in the town hall last evening. The stage was handsomely decorated with potted plants, while the windows were ornamented with bluebirds, symbols of the springtime, the decorative effects being very pleasing.

In the early part of the evening a grand march was held in which participated over 100 couples and later general dancing was enjoyed till a seasonable hour. During intermission refreshments were served. The committee in charge of the event consisted of the following: Miss Ruth Emerson, chairman; Miss Hazelle Peterson, Miss Marion Adams, Miss Marjorie Armstrong and Miss Esther Dane. The matrons were Mrs. Karl M. Perham, Mrs. Ralph W. Emerson, Mrs. Fred McMaster and Mrs. C. A. Dane.

Another Social

The town hall at North Chelmsford was filled to the doors last evening, the occasion being a whist and social conducted by the young people of the town for the benefit of a well known resident of the North village. In the early part of the evening whist was played in the lower hall and at the close of the game suitable prizes were awarded the winners. Later general dancing was enjoyed in the upper hall and during intermission refreshments were served. The affair was very successful and the proceeds of the evening were very substantial.

Missionary Society Met

An interesting and enjoyable meeting of the Women's Missionary society of the Congregational church of the North village was held yesterday afternoon in the church vestry. There was a large attendance and all present thoroughly enjoyed the lecture given by Mrs. E. F. Gould of Lawrence, who spoke on different phases of missionary work. In the latter part of the afternoon luncheon was served.

No Report Yet

The six candidates who recently took the examination for postmaster in the North village are anxiously awaiting a report from the civil service examiners, although it is not expected that the result of the examination will be made public until April 17. Those who took the examination were James P. Dunigan, who is now acting postmaster; his son, John J. Dunigan, Edwin Tucke, Jr., John Valentine, Arne Olson and Edmond Boucher.

Mills Very Busy

The machinery in both the Silesia mills and George C. Moore Scouring mills in the North village are kept in operation day and night. Both companies have orders galore on hand and are doing their best to keep up with them. Both plants are operating day and night and it is said that a little scarcity of help is being felt.

Clean-Up Day

The date for the annual clean-up day for the Centre village under the supervision of the Village Improvement association has been set as April 17 and those incharge of the affair hope and those in charge of the village will lend their cooperation in making the town spotless. In order to facilitate the work the village has been divided into sections and members of the organization have been assigned to see that their respective districts are cleaned of all rubbish. The various captains, as they may be called, are as follows: Mrs. L. J. Parkhurst, Mrs. A. F. McElroy, Mrs. John Buckley, Mrs. Paul McDonald, Mrs. E. B. Emerson, Mrs. William Livingston, Mrs. C. J. Searle, Mrs. R. P. Adams, Mrs. George Day, Miss Evelyn Russell, Mrs. E. T. Adams, Mrs. A. E. Reed, Mrs. J. Hollis, Lester M. Aldon, Charles Ahearn, Arthur W. Warren, Mrs. George Hagerman, Mrs. Daniel Haley, M. E. Ellis and Miss Gertrude Leith.

Fire District Meeting

A special meeting of the fire district of the North village will be held shortly, the exact date to be announced later. This meeting will be called for the purpose of hearing reports from the special committees appointed at the last town meeting with instructions to report their doings at a special meeting to be held not later than May.

Building Boom Expected

Owing to the great activity in the mills of the North village and the scarcity of dwellings in that section of the town, it is expected that this summer will be a busy one in the building line. It was learned yesterday that a great number of land owners have made plans for the erection of dwelling houses in the course of the summer in order to relieve congestion and that within a week or two craftsmen of the town will be quite busy. It is understood that there is no great enthusiasm on the part of land owners to erect new buildings because of the high cost of material and labor, but as one man stated something has to be done to relieve conditions. There is a great number of people employed in the village mills who are living in the city and who would like to make their homes nearer their work, but under present conditions it is impossible for them to find a home in the village, for there is not one house or tenement idle in the entire district. These people are willing to pay what it is worth for a good house or flat and the offers made by some of them to land owners have induced the latter to get busy. It is believed that no less than 30 buildings will be erected in the North village in the course of the summer.

Until 1919 cigar tobacco brought a higher price at the farm than any other type, but last year cigaret, chewing snuff and export types of tobacco went to 41 cents a pound, against 21 for the cigar tobacco.

Own a "Dort"—You'll like it.

Dissolution of Co-Partnership

Notice is hereby given that the partnership heretofore existing between Ida M. Donohoe, John F. Donohoe, and Andrew J. Donohoe, under the firm name of A. J. Donohoe and Company, was dissolved on the first day of January, 1920, by mutual consent, the said Ida M. Donohoe retiring from the business. The business will hereafter be carried on by John F. Donohoe and Andrew J. Donohoe under the firm name of Donohoe Brothers.

All debts due to the partnership will be receipted for by said Donohoe Brothers, by whom all claims against said partnership will be paid.

JOHN F. DONOHOE.
ANDREW J. DONOHOE.
IDA M. DONOHOE.

P. F. WELCH
Plumber and Steam Fitter
Has Moved
From 570 Gorham St. to
515 GORHAM ST.

The Well Known
Leo Diamond
Always Pays the Highest Prices for Your
LIBERTY BONDS
OPEN EVENINGS
116 Central St., Strand Building

BEST BARGAINS
GAS RANGES, IRON BEDS and REFRIGERATORS, NEW and USED

BEST Furniture Bargains in Lowell. Used Gas Ranges, $12, $15, $18 and $25. Beds, $4, $6, $6.50, $7, $7.50, $10, $12, and $15. Dressers, $12, $15, $17.50, $20, and $25. Refrigerators, $15, $18, $20, to $35; new, $22, $26, $30 and up. All look like new and guaranteed to give satisfaction. Cash or terms. O. F. PRENTISS, 340 and 356 Bridge St. Phone 126.

BABY CARRIAGE TIRES
Put On, 30c Up. Prompt Service and Good Work
AND BABY CARRIAGE WHEELS AND PARTS
GEORGE H. BACHELDER
Postoffice Square

W. A. LEW
Steam and dry cleaning and dyeing for men and women. Work, first class; prices reasonable.
49 John St. Tel. 4336

WE WILL PAPER YOUR ROOM For $1.00 and Up
And furnish the wall paper. Dealer in wall paper at very lowest prices. Also paper hanging, whitewashing, and painting. Estimates given on large or small jobs. All work guaranteed.
MAX GOLDSTEIN
155 Chelmsford St. Tel. 1897

ROLLER SKATING
TONIGHT
CRESCENT RINK

WRESTLING -- MATCH --
Merrimack Hall, 212 Merrimack St.
PROKOS vs. LE RICHE
CYCLONE BILL vs. AMERICUS
Monday, Apr. 12, 8.15 p. m.

LEGAL NOTICES

Commonwealth of Massachusetts—
Middlesex, ss. Probate Court.
To the heirs-at-law, next of kin, creditors, and all other persons interested in the estate of Hattie Benoit, late of Billerica, in said County, deceased, intestate.

Whereas, a petition has been presented to said Court to grant a letter of administration on the estate of said deceased to George Y. Benoit, of Quincy, in the County of Norfolk, without giving a surety on his bond.

You are hereby cited to appear at a Probate Court to be held at Lowell, in said County of Middlesex, on the twentieth day of April, A.D. 1920, at nine o'clock in the forenoon, to show cause if any you have, why the same should not be granted.

And the petitioner is hereby directed to give public notice thereof, by publishing this citation once in each week, for three successive weeks, in The Lowell Sun, a newspaper published in Lowell, the last publication to be one day, at least, before said Court.

Witness, George F. Lawton, Esquire, First Judge of said Court, this first day of April, in the year one thousand nine hundred and twenty.

F. M. ESTY, Register.

a3-10-12

Commonwealth of Massachusetts—
Middlesex, ss. Probate Court.
To the heirs-at-law, next of kin, creditors, and all other persons interested in the estate of Clara M. Roarke, late of Lowell, in said County, deceased, intestate.

Whereas a petition has been presented to said Court to grant a letter of administration on the estate of said deceased to Martha G. Morris of Lowell, in the County of Middlesex, without giving a surety on her bond.

You are hereby cited to appear at a Probate Court to be held at Lowell, in said County of Middlesex, on the twentieth day of April, A.D. 1920, at nine o'clock in the forenoon, to show cause if any you have, why the same should not be granted.

And the petitioner is hereby directed to give public notice thereof, by publishing this citation once in each week, for three successive weeks, in The Lowell Sun, a newspaper published in Lowell, the last publication to be one day, at least, before said Court.

Witness, George F. Lawton, First Judge of said Court, this first day of April, in the year one thousand nine hundred and twenty.

F. M. ESTY, Register.

a3-10-13

Commonwealth of Massachusetts—
Middlesex, ss. Probate Court.
To the heirs-at-law, next of kin, and all other persons interested in the estate of Justine Valrand, late of Lowell, in said County, deceased.

Whereas, a certain instrument purporting to be the last will and testament of said deceased, has been presented to said Court, for Probate, by Edouard Valrand, who prays that letters testamentary may be issued to him, the executor therein named, without giving a surety on his official bond.

You are hereby cited to appear at a Probate Court, to be held at Lowell in said County of Middlesex, on the twentieth day of April, A.D. 1920, at nine o'clock in the forenoon, to show cause, if any you have, why the same should not be granted.

And said petitioner is hereby directed to give public notice thereof, by publishing this citation once a week, for three successive weeks, in The Lowell Sun, a newspaper published in Lowell, the last publication to be one day, at least, before said Court, and by mailing, postpaid, or delivering a copy of this citation to all known persons interested in the estate, seven days at least before said Court.

Witness, George F. Lawton, Esquire, First Judge of said Court, this twenty-fourth day of March, in the year one thousand nine hundred and twenty.

F. M. ESTY, Register.

A. J. Blazon, Atty.
m27 a3-10

Commonwealth of Massachusetts—
Middlesex, ss. Probate Court.
To the heirs-at-law, next of kin, and all other persons interested in the estate of Thomas H. McMahon, also called Thomas McMahon, late of Lowell, in said County, deceased.

Whereas, a certain instrument purporting to be the last will and testament of said deceased has been presented to said Court, for Probate, by Annie Rogerson, who prays that letters testamentary may be issued to her, the executrix therein named, without giving a surety on her official bond.

You are hereby cited to appear at a Probate Court, to be held at Lowell, in said County of Middlesex, on the twentieth day of April, A.D. 1920, at nine o'clock in the forenoon, to show cause, if any you have, why the same should not be granted.

And said petitioner is hereby directed to give public notice thereof, by publishing this citation once in each week for three successive weeks, in The Lowell Sun, a newspaper published in Lowell, the last publication to be one day, at least, before said Court, and by mailing postpaid, or delivering a copy of this citation to all known persons interested in the estate fourteen days at least before said Court.

Witness, George F. Lawton, Esquire, First Judge of said Court, this first day of April, in the year one thousand nine hundred and twenty.

F. M. ESTY, Register.

a3-10-17

TRUCKING

WILLIAM ODDIE
Successor to
C. B. PICKARD
LOCAL AND LONG DISTANCE
TRUCKING
75 Palmer St., Lowell
Tels. 4629 and 4276-J

MOTOR TRUCKING, local and long distance. Chas. H. Foster, 100 A st. Tel. 2051-M Pyne Bros.

FURNITURE MOVING, local and long distance. Freight hauling and party work. Lowell Trucking Co., 21 Thorndike st. Tel. 1576 or 2845-W.

STOVE REPAIRS

THE QUINN STOVE REPAIR CO. has removed to 140 Middlesex st., cor. Elliot st. Grates, linings, and other parts to fit all stoves and ranges are carried in stock. More room—better service. Work promptly attended to. Tel. 4170.

PIANO TUNERS

J. KERSHAW, pianos and organs tuned and repaired. 60 Humphrey st. Tel. 274-M.

PROFESSIONAL

Frederick Dugdale, M. D.
SPECIALIST
SKIN, BLOOD AND NERVOUS DISEASES

RHEUMATISM, neuralgia, neuritis, lumbago, sciatica, rheumatoid, arthritis, gout, catarrh, epilepsy.
CANCER, TUMORS, piles, fistula and rectal diseases WITHOUT THE KNIFE.
EYE, ear, nose, throat, stomach.
Investigate methods of treatment.
Lowell Office, 97 Central St.
Hours: Wed. and Sat., 2-4, 7-8
Consultation. Examination. Advice. FREE

ROOFING

ROOF LEAKS, all kinds repaired by experts. King, the Roofer. Tel. 5363-W.

CHINESE RESTAURANT

CHIN LEE CO.—Chop Suey, American food. Nicest place in the city. Open from 11 a. m. to 1 a. m. 65 Merrimack st.

SEE US FIRST
If you wish your clothes cleaned and pressed at popular prices. Dyeing, Pressing, Repairing.
F. P. LEW, 477 Merrimack St.

REAL ESTATE FOR SALE

REAL ESTATE and INSURANCE
MURPHY & GORMLEY
218 Hildreth Building

TO RENT OR LEASE
Large barn, space suitable for 6 or 7 automobiles. Location near Moore street. Inquire 145 Moore street.

FLAT of 4 or 5 rooms, newly furnished and all modern, with private door and large piazza, private bath, electric lights and place for auto; also 3-room flat with extra fine furniture. Desirable location. Private residence. Mrs. Gaudette, 217 Pawtucket Boulevard.

DESIRABLE LOT on Varnum ave. for sale. Inquire at 216 Varnum ave.

BUY A HOME and raise children and chickens; your country needs both. We have a house, 7 rooms with bath and modern improvements and a garden, ready for you; low price, easy terms. Billerica Garden Suburbs, North Billerica. Tel. 29-13.

BELVIDERE—Nice two-tenement house, 6 rooms each tenement, bath; price $5000. Oaklands—2-tenement house, 5 rooms each, open plumbing, set tubs, electric lights, all hardwood floors, 2 steam plants; price $6000. Nice 6-room cottage, all hardwood floors, set tubs, bath, open plumbing; price $2250. Off Central St.—2 nice 7-room cottages, price $1600 each. Near Gorham St.—4 nice cottages, prices from $1600 to $2400. Highlands—4 nice 2-tenement houses and 3 cottages. Pawtucketville—2 2-tenement houses, 5 rooms each, hot water, bath; price $3750. Centralville—6 2-tenement houses, cottages, all parts of city. John McMenimon, florist, 23 Palmer st.

NEW 6-ROOM COTTAGE, 22 Beatrice ave., nicely situated off Seventh ave., Pawtucketville, only a step to the Mammoth road car line; steam, modern plumbing, electricity and gas, all oak floors, ready to occupy. Price $3500, $800 down. M. Quealy, 41 Royal st. Tel. 5983.

2½-STORY HOUSE on Rogers st., near Wamesit depot, built one year, all newly laid hardwood floors down stairs, modern plumbing, fine steam plant, fine well, 5000 feet land. Easy terms. Price $3500, $500 down. Now ready to occupy. M. Quealy, 41 Royal st. Tel. 5983.

SIX-ROOM COTTAGE, 4 Forest View ave., off West Fourth st., for sale. Toilet, gas in all rooms, fine repair; five minutes to Merrimack square. Easy terms. Price $2350, $250 down. M. Quealy, 41 Royal st. Tel. 5983.

SPLENDID 3-TENEMENT HOUSE, 42-44 Third ave., for sale; three minutes to new Pawtucketville bridge; slate roof, highest grade construction; 9000 feet of rich garden soil. One tenement ready to occupy and have the income of the other two. Price $6000, only $1000 down. Don't miss this fine investment. M. Quealy, 41 Royal st. Tel. 5983.

7-ROOM COTTAGE for sale; near 8th ave.; hot and cold water, bath, large piazza. $500 cash. Price $2600. D. F. Leary, Hildreth bldg.

5-ROOM COTTAGE for sale; near Lilley ave.; bath, large yard. Bargain. Price $1650. D. F. Leary, Hildreth bldg.

HOUSE of seven rooms and bath on Rockdale ave. for sale. G. D. Kimball, Wyman's Exchange.

NEAR NORTH COMMON
Splendid 3 flat, 6 rooms, new plumbing, set tubs, verandas.....$6500
Two family, 5 rooms, each...$2700
Cottage, 9 rooms, yard.......$2100

NEAR GORHAM
Two family, 6 rooms, each...$2600
Cottage, 6 rooms............$1700
Four tenements, 6 rms., each $4500

CENTRALVILLE
New cottage, 6 rooms, bath, $2500
Bungalow, 6 rooms, electricity and steam, hard floors, yard....$3500
Two family, 5 and 7 rooms, $3100
Cottages, 2 family houses and investment properties—All sections.
Insurance, All Forms
M. J. SHARKEY
219 CENTRAL Tel. 2687-W

INSURANCE

J. H. BOYLE, fire insurance and real estate. 64 Central st. Tel. 4267.

BUSINESS OPPORTUNITIES

A CHANCE TO HAVE YOUR OWN BUSINESS

If you are a salesman and can work for yourself along the same lines you have been working for others, we have an opportunity to offer you, exclusive sales territory with active co-operation in sales and advertising by the manufacturer.

The man we are looking for will appreciate the opportunity to build a business of his own. We will help him develop his own selling organization and put into operation sales campaigns. We want a man who is morally of high standing, enthusiastic in his work and willing to put a lot of energy in the business and become financially interested in handling an automobile accessory of high standing backed by national advertising. We believe the proposal will appeal to you. Write us for information. White & Silsbury, Room 514, 8 Winter St., Boston, Mass.—Adv.

TERRITORY still open can be secured for new "Pabst Milwaukee," brewed in conformity with existing prohibition laws; can be sold without license anywhere—in bottles or on draught; opportunity for right party with storage and delivery facilities able to invest about $1500. Address Pabst Company, 606 West 49th st., New York City.

WOULD YOU INVEST one dollar a week for ten weeks on a chance to make $1000 or more? Particulars free. No obligation. Write J. A. Carlton, Box 676, Fort Worth, Texas.

INSTRUCTION

EXPERIENCED TEACHER will give private lessons in arithmetic, English language, civics, etc. Preparation for citizenship and Americanization work. Katherine E. Cavanaugh, 129 Llewellyn st.

HELP WANTED

WANTED
Cotton Skein Winder Tenders—Steady Work
SHAW STOCKING COMPANY

WANTED
MEN—Experienced on Wet Stone Grinding. Also men for Glazier Polishing; for Plant located near Providence. Permanent work with high wages. Apply U-22, Sun Office.

YARD MEN WANTED
Two Yard Men Wanted
CITY IRON FOUNDRY
290 Plain Street

NIGHT HELP WANTED
—AT THE—
Barre Wool Combing Co., Ltd.
SOUTH BARRE, MASS.
Representative at Richardson Hotel, Lowell, Monday, at 9 a. m.

OVERSEERS, second hands and fixers for all departments wanted, textile mills. Charles P. Raymond Agency, 294 Washington st, Boston.

SALESMAN — Automobile-gasoline saver. Sells on sight. Low priced. Big profits. Write for particulars and territory. First and only advertisement. H. Van Sant, 25 Broad St., New York City.

MAN to sell trees, shrubs, roses, vines, bulbs. Pay weekly. Permanent. Outfit free. Write now. Brown Brothers Nurseries, Rochester, N. Y.

SALESMAN wanted; one with auto preferred. $500 to $800 monthly, salary or commission, selling roofing cements and paints for well known manufacturer direct to consuming trade, mills, farmers, property and warehouse owners. No side line salesmen wanted. Premier Refining Company, Cleveland, Ohio.

AGENTS—I am paying $2.00 an hour for taking orders for complete new line of household necessities. Write quick for particulars. Albert Mills, General Manager, 405 American Bldg., Cincinnati, Ohio.

LADY OR GENTLEMAN AGENT wanted in Lowell for Watkins' famous products. Watkins' goods known everywhere. Big profits. Write today. Watkins Company, 51 Winona, Minn.

MEN—age under 55, wanted. Experience unnecessary. Travel; make secret investigation, reports. Salaries; expenses. Write American Foreign Detective Agency, 595, St. Louis.

MAN wanted with team or auto, who can give bond to sell 137 Watkins home and farm products, biggest concern of kind in world. $1500 to $5000 yearly income. Territory in this county open. Write today. J. R. Watkins Co., Dept. 112, Winona, Minn.

EXPERIENCED SHOE SALESMAN, one who talks French preferred. Good position for right party. Write K-42, Sun Office.

MEN over 17 wanted. Railway mail clerks, $110-$150 month. Vacancy list free. Franklin Institute, Dept. 165 D, Rochester, N. Y.

TOP STITCHERS, experienced on Mary Jane pumps, stitchers on post machines, wanted; also top stitcher on boots. A. G. Walton Shoe Co., 2 West st., Lawrence, Mass.

WOMEN wanted to sort cotton waste. Merrimack Utilization Co., foot of Warren st.

WAITRESSES, experienced, wanted. 523 Dutton st.

EXPERIENCED MEAT CUTTER wanted; also an experienced market man. None but experienced need apply. Depot Cash market, 357 Middlesex street.

GIRLS for light machine work. Apply Lowell Insulated Wire company.

COATMAKER AND GIRL FINISHER and buttonhole maker wanted at once. Good pay. Sam Cohen, 245 Middlesex st. Tel. 4457.

SALESMAN wanted; one with auto preferred. $500 to $800 monthly, salary or commission, selling roofing cements and paints for well-known manufacturer, direct to consuming trade, mills, farmers, property and warehouse owners. No side line salesman wanted. Premier Refining Company, Cleveland, Ohio.

MEN wanted for detective work. Write J. Ganor, former government detective, 411, Danville, Ill.

AGENTS wanted. We pay $200 monthly salary and furnish rig and expenses to introduce guaranteed poultry and stock powders. Bigler Company, X 435, Springfield, Ill.

MEN OR WOMEN wanted to handle the article that sells itself; the only 25c Name Plate on the market. Write for territory. Kady Co., Haverhill, Mass.

SALESMEN wanted to sell our Accident and Health Policies in your spare time. $5,000 death, $25 weekly benefit. Premium $10 yearly. Underwriters, Dept. A-774, Newark, N. J.

EXPERIENCED WOMAN wanted for spring housecleaning. If work is satisfactory, arrangements can be made for regular employment one day a week. Good pay. Car fare extra, if necessary. References required. Address K-45, Sun Office.

WANTED

ELDERLY LADY wanted to take care of two children and do light housework. Call around 4 p. m., 617 East Merrimack st.

CHILDREN about two years or over to board. Mrs. Williams, Huron st., Kenwood.

SPECIAL NOTICE

INFORMATION wanted concerning John H. Healy, brother of Eliza Healy Minock and Lucinda Healy Jacobson, to settle estate. Pomeroy & Martin, Lawyers, Fisher Bldg., Chicago.

PAPER HANGING, painting and whitewashing; paper furnished if desired; reasonable prices. Drop postal or call John Linscott, 7 Farnham st., off Willie st.

WE BUY, raise, and sell fur-bearing rabbits and other fur-bearing animals. Place your order with us, and list whatever stock you have with us, stating lowest flat prices on large shipments. Address 515-517 N. P. Ave., Fargo, N. D.

HAVE YOUR OLD CARPETS made into new rugs. Carpets and rugs cleaned. Prices reasonable. Economy Rug Works, 607 Middlesex st. 'Phone 555.

LIMBURG CO.—Chimneys swept and repaired. Residence 1128 Bridge st. Tel.

UPHOLSTERING, furniture repairing. G. Gott, 551 Bridge st. Tel.

A PLACE found where you can get first class shoe repairing done. Paige Street Shoe Fix at the square.

ROOMS PAPERED, including stock, $3.50. Whitewashing, painting, and plastering. J. J. Hayden, 40 Union st.

HOUSE PAINTING, paper hanging and whitewashing. Paper furnished if desired; reasonable prices. Drop postal or telephone 5157-M. A. Muskin, 127 Howard st.

TO LET

3-ROOM KITCHENETTE APARTMENT, nicely furnished; heat, gas and electric light. Auto space if desired. 329 High st.

FLAT of 4 or 5 rooms, newly furnished and all modern, with private door and large piazza, private bath, electric lights and place for auto; also three-room flat with extra fine furniture. Desirable location. Private residence. Write this office, K 41.

FURNISHED ROOMS to let for light housekeeping, also single rooms. 33 Tyler st.

FRONT ROOM, furnished, to let. 94 Butterfield st.

4 AND 5-TON TRUCK to let by day or hour. P. Cogger. Tel. 2970.

ALL KINDS OF SUITS, A. M. Bertrand, merchant tailor, 24 Middle st. Tel. 873.

ROOM to let in private family; gentleman preferred. 52 Walker st. Tel. 2521-W.

STORE to rent, 452 Lawrence st. Large, bright; rent reasonable. Write A-1, Sun Office.

GARAGE SPACE available April 1st; three absolutely private truck stalls, heated building, excellent location, near railroad station. One 40 ft. x 10 ft.; two 26 ft. x 10 ft. Price moderate. Mack Motor Truck Co., Middlesex place. Tel. 6720.

6-ROOM TENEMENT to let. Inquire 69 High st.

LOST AND FOUND

SUIT CASE containing suit, shirt, shoes, etc., lost on road to Billerica. Name on suit case. Liberal reward for return to Police Station or call 378-W.

THE LADY with the black coat and purple hat seen taking a black pocketbook from Kresge's 5 and 10c store will kindly return half of money and pocketbook and avoid further trouble. Mrs. J. Sutherland, 225 Liberty st.

GOLD WATCH found on Dutton st., March 29th. Apply James Howe, 121 Willie st.

PAY ENVELOPE lost Thursday noon on Merrimack or Central sts. Reward at 100 Centre st., East Chelmsford.

PIG found on Pawtucket boulevard. Owner may have by paying expenses and calling between 6 and 7 evenings. 11 Shedd st.

COLLIE DOG, male, white and yellow, found. Inquire 162 Church st.

CROSS AND CHAIN lost Monday night between South common and Associate hall. Initials M. Hoar on cross. Finder please return to 31 London st.

UMBRELLA, purple silk, lost on Lawrence street car Wednesday evening about 5 o'clock. Return to 15 Watson st.

FOR SALE

BABY CARRIAGE for sale; all reed, gray, practically new; was $50. Will sell for $25. 144 Chapel st.

WHITE IRON BED, oak dresser and walnut marble-top bedroom set for sale. 329 High st.

BABY CHICKS, White Rocks, Barred Rocks, Buff Rocks, Rhode Island Reds, $30 per 100, $15 per 50, $8.25 per 25. White Leghorns, $25 per 100, $12.50 per 50, $7 per 25. Black Leghorns, $20 per 100, $10 per 50, $5.50 per 25. 250,000 egg capacity. 60,000 due to hatch April 12th and 20th. Full count and safe delivery guaranteed by parcel post prepaid. To be sure of getting Kerr's top notch quality chicks order direct from ad. 25% amount will reserve your chicks. The Kerr Chickery, Box 110C, Springfield, Mass.

DRY GOODS STORE for sale. Good bargain. Price $375.00. Write K-43, Sun Office.

EQUIPMENT of blacksmith shop for sale. Forge, vise, drill, etc., with quantity of new horse shoes. Sparks' stable, Worthen st.

LARGE GAS RANGE, practically new. Good bargain. Call on Mr. A. Levy, 458 Wilder st.

MOTOR BOAT for sale. In perfect order, all ready to run; 10 horse power, 28 feet long. Call at 7 Cherry st.

TYPEWRITER, one of the best makes, like new, reasonable for cash. 262 Fayette st. Call after 5 o'clock.

SHOE REPAIRING OUTFIT, including sewing machine, 12 jack-stands, 40 pair lasts, shoe repairing tools and shoe stretchers. Apply John Bell, 7 Acre st., North Billerica, Mass.

$10 WORTH SOAP, Perfumes, etc., free. Lacassian Co., Dept. 401, St. Louis, Mo.

ANTIQUES bought and sold. 50 Leverett st.

YOUNG PIGS for sale. P. Cogger. Tel. 2970.

MUSICAL INSTRUMENTS

PIANOS TUNED, $1.00
Work guaranteed. Prof. Hall, 203 Appleton st. Tel. 1154-M. 25 years' experience. Formerly boss tuner for Hallett & Davis. Expert repairing, felting.

SCHUBERT UPRIGHT PIANO, almost new, cabinet grand; also Edison large size Phonograph, 50 4-minute records. 172 Chapel st. Ring top bell, from 8 a. m. to 4 p. m.

USED PIANOS, victrolas and records, player rolls a specialty at Hounsell's, 704 Bridge st., near Tenth st. Open evenings. Tel. 3491-M.

UPRIGHT PIANO for sale, $95; square piano, $25; organ, $15. 747 Merrimack st.

MAHOGANY UPRIGHT PIANO for sale, Kingsbury. Price $150. In first class condition. Tel. 2813-M.

CLAIRVOYANTS

MADAM JAMES brings back absent friends, renews love, banishes sorrow. Cures with the right hand. 601 Merrimack st.

MADAM CECIL, scientific palmist and medium, tells past, present and future. Consultation on life, love and business affairs. French and English spoken. Business hours, 10 a. m. to 9 p. m., except Sundays. 40 John st.

MADAM MAY—If in trouble come and see her. 53 John st.

AUTOMOBILES

MAXWELL TOURING CAR in A1 condition, 5 good tires, new battery, electric lights and starter. P. O. Box 55, Carlisle, Mass.

7-PASSENGER TOURING CAR for sale; late 1917 Empire, dark blue body, yellow wheels, shock absorbers, snubbers, bumpers, cord tires, 1 spare, tools, etc.; good condition. Call at once, 595 Lowell st., Lawrence. Tel. 650 or 3456-M.

SIX-CYLINDER APPERSON, Chummy roadster type, for sale; in first class condition. Tel. 2069.

TRAINS TO AND FROM BOSTON

Southern Division

To Boston Lve.	To Boston Arr.	Fr. Boston Lve.	Fr. Boston Arr.
6.20	6.43	2.45	3.32
6.23	7.26	6.01	7.08
6.44	7.30	7.33	8.28
6.51	7.33	nb8.31	9.37
b6.30	7.53	8.40	9.32
6.57	8.00	10.00	10.53
7.56	8.37	11.34	12.09
9.01	9.42	12.30	1.11
10.05	11.05	b1.05	1.55
11.13	11.56	2.15	3.15
12.10	1.05	2.50	3.41
1.47	2.35	4.00	4.42
2.45	3.42	4.05	5.27
b3.30	4.19	5.00	5.42
4.00	4.45	b5.41	6.40
4.19	5.25	5.58	6.35
5.29	6.14	b5.50	7.13
5.39	6.10	6.11	7.23
b6.05	7.25	8.00	8.41
6.25	7.16	9.30	9.11
8.16	9.00	10.30	11.40
9.55	10.41	11.30	12.35

Portland Division

To Boston Lve.	To Boston Arr.	Fr. Boston Lve.	Fr. Boston Arr.
6.53	7.28	x8.45	9.2[illegible]
10.53	12.02	10.35	11.5[illegible]
3.11pm	3.43	3.25	4.4[illegible]
7.13	5.25	5.11	6.1[illegible]
9.50	11.01	6.55	8.1[illegible]
		9.50	11.1[illegible]

Sunday Trains Portland Division

12.07	1.20	3.23	4.4[illegible]
3.40	4.46	5.10	6.4[illegible]
5.41	7.10	8.45	9.3[illegible]
8.55	10.05		

Sunday Trains Southern Division

6.44	7.30	8.15	9.3[illegible]
6.51	7.35	9.31	10.0[illegible]
8.25	9.33	11.30	12.0[illegible]
9.19	10.12	1.00	2.0[illegible]
10.25	11.17	5.30	6.2[illegible]
2.52	3.35	7.15	8.2[illegible]
5.05	6.06	8.00	8.4[illegible]
6.34	7.20	8.30	9.1[illegible]
8.16	9.00	9.25	10.[illegible]
8.50	10.00	10.35	11.4[illegible]
9.55	10.45		

b via Bedford; s via Salem Jct. x via Wilmington Jct. n not holidays. h Sat. only

NO PARKING ALLOWED

Traffic Ordinance to Be Enforced in Prescott Street to Relieve Congestion

The proposition to make Prescott street a one-way street in order to relieve congestion there and in Merrimack square did not meet with any general favor on the part of merchants with places of business on that thoroughfare at a meeting held by the chamber of commerce streets committee at the chamber rooms late yesterday afternoon.

In lieu of the one-way idea it was decided to ask the police department to enforce strictly the present city ordinance preventing parking in Prescott street except for loading and unloading. Supt. Redmond Welch assured the committee that the latter plan met with his complete approval and beginning next Monday two policemen will be assigned to the street in question to enforce the ordinance. Violators will be brought into court.

If, in the course of two weeks, this plan fails to result in any appreciable lessening of congestion, the one-way project will be tried.

George Bowers, chairman of the chamber of commerce streets committee, presided at yesterday's meeting. Some 25 or 30 interested persons were present, including members of the committee, abutters on Prescott street and representatives of the police department.

J. Harry Boardman of the Old National bank, which is soon to open its new building at the junction of Prescott and Central streets, said that he had talked the one-way matter over with the directors of the bank and found little sentiment in favor of the plan.

John L. Robertson of the Robertson Furniture Co. spoke at length against the one-way proposition. He said that it would depreciate property values along the street. Business thrived, he said, only where many people pass the place of business in large numbers. Any lessening of the number of visitors on a street detracts from the business value of that street. Mr. Robertson said that Tremont street in Boston had been ruined as a business street because it had been made a one-way street.

His suggestion would be to have one side of the street only used as a parking place. Then the other side and the middle of the street where the electric cars run would be wide open for traffic. Parking, he said, was the cause of the present evil, and this in no way would be relieved by making the thoroughfare a one-way street.

Dudley L. Page spoke briefly on the matter. When the one-way idea first was broached he thought it would be a good idea, he said, but upon further consideration he doubted that it would be. He believed that merchants along the street must have the right to load and unload their goods without hindrance.

Supt. Welch of the police department said that the present city ordinance forbids vehicles to park in Prescott street except when loading and unloading. If that ordinance were strictly enforced for two or three weeks regardless of where or whom it struck, he believed the congestion problem would be solved. He urged that the experiment be tried.

Lieut. Martin Connors said that a lot of the congestion in Prescott street was caused by electric cars and large trucks trying to turn into Prescott street from Merrimack square at the same time. It is impossible for a truck to get into the street while an electric is turning the corner as the fender of the latter reaches way over to the side of the street and blocks it to any vehicular traffic. The result is that very often an electric car is forced to back into the square again or else the truck driver is ordered to retreat. Sometimes there are 10 or 15 vehicles behind the first truck and then of course, it is impossible to move them. He did not believe that parking had any material bearing on the question.

Lieut. Connors and Sergt. Hugh Maguire, also of the police department, were both in favor of the one-way idea.

Fred G. Leary of the Bay State Dye House asked which way the traffic would go if the street weer made a one-way thoroughfare. Chairman Bowers responded that it would follow the same direction now taken by the street cars, from Merrimack square to Central street. However, if the opposite direction would mean a better solution of the problem, it would be considered, he added.

Thomas Lees, manager of the Lowell district of the Eastern Massachusetts Street Railway company, said that reversing the direction of the traffic would add to rather than relieve congestion.

Supt. Welch said that he was ready to furnish men to enforce the ordinance and bring violators into court.

Mr. Leary said that he was perhaps guilty of parking his car in the street as much as anybody but he did it because he saw other people "getting away with it." If the ordinance were strictly enforced, he believed the situation would be relieved.

L. E. Studley, manager of the J. L. Challoux Co., suggested making the street a one-way affair with 30-minute parking privileges for loading and unloading. He believed that Mr. Robertson's plan was not feasible.

James Gookin of the Gookin Furniture Co. opposed the one-way idea believing that it would detract from the business value of the street.

It was finally decided to try out the enforcement of the present ordinance for several weeks beginning next Monday and if congestion is not relieved by that time the problem will be further discussed.

MEMORIAL COMMITTEE

The Pawtucketville memorial committee will hold its next regular meeting on Tuesday evening when final arrangements will be made for the minstrel show and dance to be held in Associate hall next Wednesday evening for the benefit of the fund. The minstrel show will be staged by the K. of C. Glee club and Henry P. Tighe and Miss Etta Blessington have been elected floor marshals of the dance.

ARRANGE FOR MEMORIAL DAY OBSERVANCE

The joint memorial committee, including representatives of the various veterans' associations in the city, met last night and laid plans for the observance of Memorial day. All committees which will be responsible for the celebration of the day were appointed and Major E. J. Noyes was chosen chief marshal of the parade to be held in the morning. He has not yet chosen his aids.

Chairman Flanders announced, through a reading of reports submitted by the various committees, that there will be a very large turnout in observance of Memorial day and that the parade will be one of the largest in recent years.

Commander Luther Faulkner, representing the American Legion, spoke to the gathering and promised the co-operation of the Legion in having as many members as possible turn out in full dress uniform for the parade. Special endeavor will be made at future meetings of the Legion to urge the ex-service men to participate in the morning services side by side with the older veterans.

The secretary of the meeting, Frank Colburn, was instructed to send notice to all uniformed bodies to join in the parade.

The following committees were appointed: Memorial morning and Sunday services, Commanders Flanders, Page, Pevey, Guild, Gibbons, Faulkner.

Decoration of monuments, etc: Thomas O. Regan, George E. Bryant, W. S. Guild, Fred A. Estes, G. W. Hunt.

Music for parade: Albert I. Gilman.

Printing and invitations: Secretary Frank Colburn.

Autos: Charles Bixby, L. A. Derby, F. W. Faulkner, R. Gibbons, F. Bartlett.

Carriages: E. W. Grinnell, George E. Bryant, A. G. Mitchell, E. B. Hart.

Reception, Frank E. Butler, Col. A. Pinder, Capt. W. P. White, U.S.N., retired.

Flowers, William A. Arnold, C. S. Goodwin, G. W. Hunt, Lorin E. Smith.

Purchase of flags, A. G. Bixby, J. G. Parker.

Standards, A. I. Gilman.

The meeting considered the resolution in regard to preparing suitable memorial of the death of Comrade Lieut. George E. Worthen, and the secretary was instructed to prepare it. The following memorial was drawn up by the secretary, Frank Colburn, for the joint committee:

IN MEMORIAM

Lieut. Geo. E. Worthen, 12th N.H. Inf.

The Joint Memorial day committee for 1920 desires to place on its records an expression of its heartfelt sorrow over the death of this gallant soldier, who had served on the committee so many years. As in the field, he never shirked any duty, so on this committee he was always ready and willing to do his full share, and even during his distressing illness he did more than he was really able to do in carrying out the observance of Memorial day.

The committee extends to his family its deep sympathy in their sorrow with the hope that this assurance of a common grief over the loss of a good and faithful comrade may carry a word of consolation to them.

INVESTIGATORS SAY PRODUCTION DECREASED BY REDUCTION OF HOURS OF LABOR

PARIS, April 10.—Arguments that establishment of the eight-hour day would result in at least as large outputs as the 10 or 12 hour day, have proved fallacious, so far as France is concerned, by an investigation conducted by the ministry of commerce. Those who have made a study of the French worker and know his inherent antipathy to being converted into a machine for automatic action, are not surprised by the conclusion that production is decreased in exact proportion to the reduction in hours of labor.

In the merchant marine it has been found necessary to increase the personnel 50 per cent.; the wood working industry in which the working hours were reduced 25 per cent., has lost 40 per cent. of its output, and makers of bicycles, carriers and similar machines have found their production cut down at least 33 1-3 per cent. Textile industries centering about Roubaix report that manufactures have fallen off 20 per cent. under the eight hour system and that enough operatives to handle the work cannot be found. Other industries show similar figures.

The results of the investigation, while disputed by labor organizations are accepted by the ministry as official.

Own a "Dort"—You'll like it.

A FEW MINUTES' DAILY USE OF THE

ROYAL

Electric Cleaner

MEANS A DUSTLESS HOME

A few minutes' daily use of the ROYAL Electric Cleaner keeps your whole house clean the year round.

Removes dust and dirt from floor coverings, draperies, upholstery, mattresses, walls, ceilings, closets, stairways, etc.

Just a touch of the handy switch and the powerful cleansing air stream is ready to save you hours of drudgery.

FREE DEMONSTRATION
EASY PAYMENTS

The LOWELL ELECTRIC LIGHT CORP.

29-31 Market St. Tel. 821

MORE RESTAURANTS AND LUNCH CARTS

Once upon a time there was a saying that lunch carts were successful because of the sale of liquor, not that the booze was being dispensed in these eating emporiums, but because most of the regular customers of lunch carts were men who visited liquor saloons. It was claimed in those days with the result that the lunch carts located at close proximity to liquor emporiums did a thriving business, and it was predicted that as soon as prohibition would become effective it would knock the "lunch" out of lunch cart.

A local lunch cart proprietor admitted this morning that prohibition brought about a reaction for a few days, but that has been offset and business is as good if not better now than it has been for years. As far as is known there is not a single lunch cart that went out of business since prohibition became effective, but on the contrary new carts have been brought to the front, and there are many men who are ready to go into the business providing they can find suitable places.

Last year there were 15 lunch carts doing business in Lowell and since the first of the year that number has been increased to 23, and Clerk Flaherty, of the license commission has been requested by many to find suitable stands for new carts. In olden days most of the carts were on wheels and were taken to their stands every morning, but that custom has been done away with to a great extent and now these carts are permanent structures. Business has been so good with some of the proprietors of carts that they have additions built to their places of business, while others have had the exterior finished in Kellastone.

While business is good with lunch cart proprietors, restauranteurs are not complaining and prospects are so good that no less than a half dozen new ones have started in business since the first of the year. There are over 50 restaurants now in Lowell, including three places where American and Chinese food is being served. In the vicinity of Merrimack square alone there are seven eating places and all seem to be doing a thriving business. In Central street from Merrimack street to Tower's corner there are six restaurants and hotels, while the others are scattered all over the city with a goodly number on Middlesex street.

FUNERAL NOTICES

BERWICK—Died in Webster, N. H., April 8, Mrs. Lottie (Paine) Berwick. The funeral will take place Monday morning at 8.30 o'clock from the home of her mother, Mrs. Aurelia Paine, 41 Hale street. A mass of requiem will be celebrated at 9.30 o'clock at St. Peter's church. The burial will take place in the family lot in St. Patrick's cemetery in charge of Undertakers James F. O'Donnell & Sons. Motor cortege.

GILLIGAN—Died at the Lowell Corporation hospital, April 9, Michael Gilligan. The funeral will take place Monday morning at 8.30 o'clock from his home, 1 West Burnside avenue. A mass of requiem will be celebrated at 9.30 o'clock at St. Michael's church. The burial will take place in the family lot in St. Patrick's cemetery in charge of Undertakers James F. O'Donnell & Sons. Motor cortege.

LEE—Died in Cambridge at the Holy Ghost hospital, April 9, Thomas C. Lee. The funeral will take place Monday morning from the home of his brother-in-law, Dr. Charles E. Donlan, Long Island. At 8 o'clock a mass of requiem will be celebrated at the Chapel in Long Island. Burial will be in the family lot in St. Patrick's cemetery in charge of Undertakers James F. O'Donnell & Sons. Please omit flowers. Motor cortege.

KERSHAW—Died April 8, in Tewksbury, Mass., Alfred Kershaw, aged 32 years, 8 months and 26 days. Funeral services will be held at the home of his sister, Mrs. Morton V. Loud, 53 Hildreth street, Sunday afternoon at 3 o'clock. Friends are invited without further notice, burial private. The funeral arrangements are in charge of Undertaker George W. Healey.

SAVARD—The funeral of Unice Savard, infant daughter of Henry and Susie (Dugdale) Savard, will take place Monday afternoon from the home of her parents, 118 Quebec street, at 2.30 o'clock. Burial will be in the family lot in St. Patrick's cemetery. Funeral arrangements in charge of Undertakers O'Connell & Fay.

BURNS—Died April 10th at the residence of her sister, Mrs. Clara R. Swan, 142 Andover street, Harriette Rea. Funeral services from the residence of her sister, Mrs. Clara R. Swan, 142 Andover street, on Tuesday, the 13th at 2 o'clock. Friends invited without further notice. Please omit flowers. Burial private. Funeral arrangements in charge of Funeral Director John A. Weinbeck.

REQUIEM MASSES

McQUADE—An anniversary high mass for the repose of the soul of Elias A. McQuade, who died April 11, 1918, will be said at the Immaculate Conception church Monday morning at 8 o'clock.

DONOHOE—An anniversary mass of requiem will be sung Monday morning, April 12, 1920, at 8.45 o'clock, for the repose of the soul of Andrew J. Donohoe.

CARR—There will be a month's mind mass for Mrs. Margaret D. Carr, Monday morning, April 12, at St. Margaret's church at 8 o'clock.

DO YOU WEIGH AS MUCH AS YOU OUGHT?

How Many Thin People Build Themselves Up to Normal Standards

Do you realize that unless your weight is up to normal you are actually in danger of serious illness? No better proof of this is needed than the strict rules of the insurance companies which forbid the issuance of insurance to those who are underweight.

Many thin people find that they gain weight steadily while taking Father John's Medicine. The pure food tonic elements which are contained in this old-fashioned prescription strengthen and build up those who are thin, weak and run down. It is real food and in a form which even the weakened system can easily take up.—Adv.

DEATHS

KERSHAW—Alfred Kershaw died yesterday in Tewksbury, aged 32 years. He is survived by his wife, Mrs. Jennie G. Kershaw; one son, Harold Johnson Kershaw; one daughter, Pearl Elizabeth Kershaw; his parents, Mr. and Mrs. Johnson Kershaw; one sister, Mrs. Morton V. Loud, and one brother, William E. Kershaw.

COTE—Mrs. Celina (Dufresne) Cote, wife of C. A. Cote, Sr., died yesterday afternoon at her home, 52 Coral street, aged 65 years. She is survived by her husband, two sons, Charles A., Jr., and George W. Cote of this city; one sister, Mrs. William Chaloux of this city; one brother, Alexandre Dufresne of Brooklyn, N. Y., and one niece, Mrs. T. Payreau of this city.

FLINT—Mrs. Orra A. G. (George) Flint, widow of Charles W. Flint, and a former resident of Lowell, died yesterday at her home, 1 Dayton street, Worcester. Mrs. Flint was born in Hillsboro, N. H., and was the daughter of Mr. and Mrs. David George.

GILLIGAN—Michael Gilligan, a well known resident of Centralville and a devout attendant of St. Michael's church, died yesterday at the Lowell Corporation hospital. He leaves his wife, Mary (Ennis) Gilligan; one son, Michael J.; one brother, Bernard, in Ireland; three sisters, Miss Margaret of England and Mrs. Marie Burns and Mrs. Annie Burns of Cincinnati. The body was taken to his home, 1 West Burnside avenue, by Undertakers James F. O'Donnell & Sons.

DION—Mrs. Mathilda (Tremblay) Dion, wife of Joseph Dion, died last evening at her home, 32 Prince street, aged 56 years and 1 months. Besides her husband, she leaves three sons, Adelard, Frank and Alfred Dion; two daughters, Elmire and Eurore Dion; three sisters, Mrs. Philomene Clement, Mrs. Ludivine Brooks and Mrs. Celanire Lapointe and one brother, Nazlarie Tremblay. Mrs. Dion was a member of St. Anne's sodality.

PETRETTI—Bernard Petretti died this morning at the home of his parents, Peter and Mabel Barberri Petretti, 106 Chapel street, aged one month. The body was removed to the funeral parlors of Undertakers M. H. McDonough Sons.

SAVARD—Unice Savard, infant daughter of Henry and Susie (Dugdale) Savard, died this morning at the home of her parents, 118 Quebec street, aged two years. She leaves to mourn her loss besides her parents; one brother, Samuel Savard; two sisters, Margaret and Clarice Savard.

FUNERALS

ROUSSEAU—The funeral of Mrs. Josephine Traversy Rousseau, wife of Frank Rousseau, took place this morning at 9 o'clock from the home, 182 Pleasant street, and was largely attended. The cortege proceeded to St. Joseph's church where a solemn funeral mass was celebrated at 10 o'clock by Rev. Aurelien Marcil, O.M.I., assisted by Rev. Eugene Turcotte, O.M.I., as deacon and by Rev. Armand Baron, O.M.I., as sub-deacon. An augmented choir under the direction of Telesphore Malo rendered the Gregorian chant, solos being sustained by Dr. G. E. Caisse, Edward F. Gregoire, Arthur Leveille, and Alfred Paquette. At the offertory, Miss Antoinette Alexander sang Leybach's "Pie Jesu," at the elevation Dr. G. E. Caisse sang Roswig's "O Meritum Passionis" and at the close of the mass Miss Alexander sang Schubert's "Farewell." Miss Lena B. Camiro presided at the organ. The bearers were Albert J. Blazon, Emery Roy, William Rousseau, Frederick Descheneaux, Leo Bissonnette and Arthur Rousseau. There were many beautiful floral and spiritual offerings. Burial took place in the family lot in St. Joseph's cemetery, where the committal prayers were read at the grave by Rev. Charles Denizot, O.M.I. The funeral arrangements were in charge of Undertakers Amedee Archambault & Sons.

BURNS—The funeral of Mrs. Sarah P. Burns took place this morning from her late home, 320 Concord street, at 8.15 o'clock and was largely attended. The cortege proceeded to the Immaculate Conception church, where a high mass of requiem was celebrated at 9 o'clock by Rev. Owen McQuaid, O.M.I. The choir, under the direction of Mr. Charles Smith, sang the Gregorian mass, Miss Lena McQuade, Miss Isabelle McKenna, and Mr. James E. Donnelly, sustaining the solos. Mrs. Hugh Walker preside dat the organ. There were many floral tributes and spiritual bouquets. The bearers were Timothy F. McCarthy, James F. McCarthy, John P. Donnelly, Timothy Brown, Timothy F. Donohoe and Edward Conley. Interment was in St. Patrick's cemetery. Rev. Owen McQuaid, O.M.I., read the committal prayers. Undertaker Peter H. Savage in charge of funeral arrangements.

CHASE—The funeral of Mrs. Mary M. Chase took place from her home, 75 Royal street, yesterday afternoon. The services were conducted by Rev. Geo. F. Sturtevant, acting pastor of the Worthen Street Baptist church. The floral offerings were many and beautiful. The bearers were Burton H. Wiggin, Clarence L. Kimball, William O. Dickerman and George E. Jones. Burial was in the family lot in the Edson cemetery. The funeral arrangements were in charge of Undertaker George W. Healey.

SUN BREVITIES

Lydon for best catering. Tel. 4934.

Best printing, Tobin's, Associate bldg.

J. F. Donohoe, 223 Hildreth bldg., real estate and insurance. Telephone.

An alarm from box 125 at 1.51 o'clock this morning was for a slight blaze in a wood box in the rear of the stove at 517 Market street. No damage.

Mrs. Alice H. Aldrich of 121 Pine street, Burlington, Vt., has asked City Clerk Flynn to assist her in locating Paul Myatte, who has lived in this city and in Dunstable at various times.

Grand Chancellor Albert F. Kirby was the guest of Wamesit lodge, K. of P., at its regular meeting, which was held last evening. The visitor spoke interestingly on the work that is being accomplished by the order, and later a social hour was held during which orchestra numbers were given.

At noon today Miss Katherine Healey, former employe in the finishing department of the U. S. Bunting Co., was pleasantly surprised at her home when several of her shopmates went there to present her a purse of gold in behalf of her many friends in the U. S. Bunting Co. Miss Healey severed her connection with the concern a week ago after many years of faithful service. She intends to make her home in the future with her niece in Roxbury, and in leaving Lowell she carries with her the best wishes of a host of friends.

GRAND JURY CASES

Evidence in connection with the following Lowell cases will be presented by Supt. Welch of the police department at the special session of the Middlesex county grand jury to be held at Cambridge, April 20: Esdrus Parisean, incest; Raymond H. Labua, felonious assault; George Macarunis, statutory offense, and William C. Nicholson, larceny.

DISCUSS COST OF LIVING

"Preliminary Skirmishes" of Threatened Industrial War Won by "Big Business"

CINCINNATI, Ohio, April 10.—In the "preliminary skirmishes" of the threatened industrial war, "big business" has beaten its rival, the trades unions, Dr. Royal Meeker, commissioner of labor statistics of the department of labor declared in an address today on the cost of living, before the city club. He urged co-operation as the most promising defensive weapon of the people in the struggle against high prices.

"By a carefully planned and lavishly financed campaign of misrepresentation," Mr. Meeker declared, "big business has succeeded in magnifying the defects and obscuring or discrediting the benefits of publicly controlled and managed enterprises. The people have been bamboozled into relinquishing all effective control over distribution and prices of food and fuel and they have been made to appear to clamor for the return to private management of the railroads, the telegraph and telephone lines and the radio stations. Congress, instead of formulating a progressive, constructive program to restore industries, and especially agriculture, to a stable peacetime condition, is pursuing the policy of 'scuttle' with most unhappy results."

Contrary to the popular belief, Dr. Meeker said, profiteering was the result and not the cause of high prices. Increase of prices, he stated, was to be attributed to two causes: Doubling of the quantity of currency and decrease in the quantity of goods; the profiteer was the result of these conditions.

"While waiting for the government to formulate some constructive policies to encourage and speed up production, to reduce the enormous expenses of advertising, marketing and transporting goods, to control and equalize the distribution and the prices of commodities and, if necessary, to take over and operate the industries," Dr. Meeker declared, "the co-operation of workers and managers in production, distribution and consumption promises larger results in the campaign to bring down high prices than any other things."

LOWELL'S SAFETY FIRST CAMPAIGN

Supt. Welch of the local police department will make an address on accident prevention at the Merrimack Square theatre this evening in connection with the presentation of "Careless America,' the great educational film which is being shown in practically all the theatres this week to point out to Lowell people the frightful penalty this country is paying every year in accidents that might be avoided through the exercise of due caution.

The campaign will come to a close April 14, and the chief has arranged, through the co-operation of the Community Service club, to secure the services of several well known public speakers in the theatres on Monday, Tuesday and Wednesday evening next week, who will point out the best methods of minimizing street traffic accidents and the tragic results of carelessness on the part of both motor vehicle operators and pedestrians.

The chief spoke in the interest of the movement at the Crown theatre last evening and stressed the fact that carelessness was mainly responsible for the majority of the motor vehicle accidents occurring in Lowell during the past year. Fully 200 people were injured in these accidents, he said, and 22 people were killed. Strict observance of traffic rules and the exercise of extreme caution when traveling on busy thoroughfares would tend to reduce these casualties to a minimum, he declared.

FREED FROM THE PHYSIC HABIT

Says Her Constipation Ended and Stomach Trouble Left. Tells How.

"I had stomach trouble and constipation very bad for a long time. Tried everything, but kept getting worse. I could hardly eat anything and my bowels wouldn't move unless I took a physic every day. I have to support myself and two children, yet I couldn't work.

"The first bottle of Milks Emulsion did wonders for me, and I have continued its use until now I feel fine and can work every day. I have a good appetite, my stomach trouble has left me, and my bowels are as regular as clock work."—Mrs. Mary Widner, 103 S. Court St., Sioux City, Iowa.

Mrs. Widner found out what all sufferers should know—that pills, salts and physics do not end constipation, but usually make it worse.

Milks Emulsion is a pleasant, nutritive food and a corrective medicine. It restores healthy, natural bowel action, doing away with all need of pills and physics. It promotes appetite and quickly puts the digestive organs in shape to assimilate food. As a builder of flesh and strength, Milks Emulsion is strongly recommended to those whom sickness has weakened, and is a powerful aid in resisting and repairing the effects of wasting diseases. Chronic stomach trouble and constipation are promptly relieved—usually in one day.

This is the only solid emulsion made, and so palatable that it is eaten with a spoon like ice cream. Truly wonderful for weak, sickly children.

No matter how severe your case, you are urged to try Milks Emulsion under this guarantee—Take six bottles home with you, use it according to directions and if not satisfied with the results, your money will be promptly refunded. Price 60c and $1.20 per bottle. The Milks Emulsion Co., Terre Haute, Ind. Sold by druggists everywhere. Sold and guaranteed by Fred Howard, 137 Central St.—Adv.

Daily Report Until the Election April 28th

When the new Board of Directors for Lowell Community Service, Inc., will be voted for by members over 21 years of age.

The Enrollment for the Year 1920 Today Is.... 7393
Dues Paid In.....
Organization Associate Members..... 96

NO ONE IN THE COMMUNITY SHOULD BE EXEMPT IN THIS MOVEMENT, WHICH AIMS TO BENEFIT EVERYBODY

EVERYBODY IN LOWELL A MEMBER

The part we are asked to play in Lowell Community Service is so simple that some cannot believe in it.

Did they believe in the Red Cross?

Do they believe in the Franchise?

In a community like Lowell, how are general public needs to be pointed out, taken up and supported unless each individual does his or her little bit to help start something?

LOWELL'S GREAT NEED IS UNITY

"Everybody in Lowell a Member" of their Community Service and every organization an associate member to help guide the projects of the Board of Directors.

THE COMMUNITY COUNCIL MEETS ON MONDAY, APRIL 12th, AT THE COMMUNITY CLUB, 175 DUTTON ST. DINNER AT 6.30 P. M.

Subjects Before the Meeting:
SAFETY FIRST CAMPAIGN
NEED OF BOY SCOUT MASTERS
PROGRESS ON THE PAGEANT FOR JUNE
PLAYGROUNDS, PARKS AND RECREATION CENTERS

SPECIAL FEATURE—An address by Rev. Edwin B. Robinson of Holyoke on **"The Moral Values of Sunday Recreation."**

4000 Miners Idle at Pittsburg, Kas.

PITTSBURG, Kas., April 10.—Four thousand miners were idle today an announcement from the headquarters of the coal operators said. About 40 mines are involved. More than 12,000 miners are employed in the district. Today was pay day at the mines and the miners worked only until noon. P. H. Callery, attorney for the miners' organization said there would be no movement today to get Alexander Howat, president of the Kansas miners, and the other union officials out of jail on an appeal or a writ of habeas corpus. They were sent to the county jail at Girard yesterday for contempt of court in disregarding an order to appear before the state industrial court, which is investigating mining conditions.

WOMEN WORK FOR DIOCESAN CENTRE

The drive being conducted by the League of Catholic Women of this city for the benefit of the diocesan centre for Catholic women to be erected in Boston is meeting with success in all parts of the city, according to Miss Alice T. Lee, general chairman of the campaign committees for Lowell and vicinity.

At a meeting of the various parish teams held last evening at the league headquarters in Central street the captains of the teams told of what has already been accomplished in their districts and what is planned for the future.

Miss Georgianna P. Keith, chairman of St. Michael's team, reported a personal subscription of $100 from Rev. John J. Shaw, pastor of St. Michael's church.

Mrs. John T. Donohue, chairman of the Immaculate Conception team, reported that a substantial sum had been realized from the Easter food sale held at Gagnon's store on Good Friday.

Other activities which are under way are the presentation of "Sylvia," an operetta, a festival in St. Patrick's parish on April 23, a comedy production, "Apartments To Let," by the Rotary Dramatic club on Thursday, April 27, a whist party in Eagles' hall April 15 and other events.

MINSTREL REVUE AND DANCING PARTY

Everything is all set for the minstrel revue and dancing party which will be staged by the Lowell letter carriers in Associate hall Monday evening. Many old-time minstrel men, as well as a number of Lowell's best trained chorus of 60 voices will back them up in their efforts to present the snappiest and most up-to-the-minute minstrel show of the season. A record-breaking crowd is confidently expected to turn out for the event, the proceeds of which will be used for a sick benefit fund.

INJUNCTION AGAINST LOWELL FIRM

BOSTON, April 10.—The American Legion, through its attorneys, former Lieut.-Governor Louis A. Frothingham and E. H. Hewill, has obtained a restraining order against John J. Cluin & Sons company of Lowell for infringement of patent rights on the official American Legion button. The injunction was secured yesterday in the equity court before Judge William C. Wait.

The Lowell firm has sold the legion button to legion posts throughout the country despite the fact that it had received warning that it was illegally disposing of the legion button by national legion headquarters at Indianapolis, Ind., it is alleged.

MATRIMONIAL

Mr. Elmer George Clowell and Arline Parker Hall were married April 4, the ceremony being performed at the home of John L. Wells, 19 Fernald street, by Rev. G. B. Marston of the Fifth Street Baptist church. The best man was Mr. George Maxfield of Somerville, while the bridesmaid was Miss Bernice Hall, a sister of the bride.

Bussiere—Morin

The marriage of Mr. Andre Bussiere, of this city, and Miss Leda Morin, of Concord, N. H., took place April 5 at St. Louis' church, the ceremony being performed by Rev. E. J. Vincent. The happy couple left shortly after the ceremony on a wedding trip and upon their return tomorrow they will be tendered a reception at the home of the bride's uncle, Mr. Joseph Dion in Deacon street.

URGE BAN BE LIFTED

Would Change Laws of M. E. Church to Permit Dancing, Card Playing, Etc.

PLYMOUTH, April 10.—The New England Southern conference of the Methodist Episcopal church today voted unanimously to request that the laws of the church be changed to permit dancing, card playing, horse racing and attendance at theatres and circuses, which are now under the ban. The clause in the church disciplinary rules which forbids such amusements was characterized as an "unnecessary and non-functioning piece of church legislation."

It was voted to recommend also to the general conference at Des Moines next month, that a daily Christian newspaper be established at some city in the country, under the patronage of the Methodist Episcopal church. The conference approved a proposal to make Boston an Episcopal residence, and requested that Bishop Edward H. Hughes be the first resident bishop.

DR. HARVEY DISMISSED

Professor Who Reported "Soviet" at School After Being Ducked, Dropped

HAYS, Kas, April 10.—P. Casper Harvey, head of the English department and director of the public service division at the Fort Hays normal school, has been dismissed, it became known today. On March 23, Dr. Harvey appealed to state officials for aid in "restoring order" at the school, asserting that a "soviet" had taken control. It developed, school and state officials said, that the professor with some others had been ducked in a pond on the campus by students when he refused to work on an athletic track.

Dr. Harvey is a member of the board of directors of the national council of English teachers, the Authors League of America, and a widely known paragrapher.

Statement of the Ownership, Management, Circulation, Etc., of THE LOWELL SUN.

Published daily except Sunday, at Lowell, Mass., required by the Act of August 24, 1912.

Publisher, John H. Harrington; Editor, John H. Harrington; Managing Editor, Edward J. Gallagher; Business Manager, Martin H. Reidy.

Owner: JOHN H. HARRINGTON.

Known bondholders, mortgagees and other security holders, holding 1 per cent. or more of total amount of bonds, mortgages, or other securities:

No Bonds, Mortgages or Other Securities.

*Average number of copies of each issue of this publication sold or distributed, through the mails or otherwise, to paid subscribers during the six months preceding the date of this statement.

19,040

MARTIN H. REIDY, Bus. Mgr.

Sworn to and subscribed before me this eighth day of April, 1920.

(Seal) J. GILBERT HILL, Notary Public.

My commission expires June 4, 1924.

SUNDAY SUPPLEMENT

THE LOWELL SUN

SUNDAY SUPPLEMENT

SECOND SECTION — LOWELL MASS. SUNDAY APRIL 11 1920 — SECOND SECTION

WOMEN PICKETS IN WASHINGTON NOT OF IRISH ANCESTRY

Effect of Their Campaign to Injure the Irish Movement---Millionaire Congressman Carries Dinner Pail---Pres. Wilson Abandoned Auto Rides---Keeps to His Wheel Chair

(Special to The Sun)

WASHINGTON, D. C., April 8—It's been a case of "Off again—on again" with the militant suffragist women who are picketing the British embassy as sympathizers with the Irish republic movement. More than a score of women have been thus engaged, and while there is now and then a temporary let up through an arrest, the heckling has been renewed again after a few hours lapse. The state department is much embarrassed by the picketing and heckling of British diplomats, in much the same manner as militants pestered the president when suffrage was pending in congress. There is no law affecting the District of Columbia which prevents the women from marching up and down the sidewalk flaunting banners with offensive inscriptions, so it is said, but United States District Attorney Laskey has warned the women that they would be prosecuted under a Federal law, which makes the offering of an insult to a diplomatic representative of a foreign government or to his official representative in this country, a felony, and punishable by a penitentiary sentence. Under such a statute the police have been ordered to arrest women who violate that law. This had the effect of stopping the heckling for a while, for the women realized a penitentiary sentence under Federal law was quite different from the milk-and-water sentence of a local court, which hadn't a very firm foundation for any sort of action. But the women declare the suspension of picketing is merely temporary and may be resumed at any moment, regardless of consequence. The embassy is a big red brick building with grey stone trimmings and is located in the heart of the old down town residential portion of the city. In front of the iron gates which shut off the main entrance from the street, the women have for days paced up and down flaunting banners bearing inscriptions intended to rebuke and insult England, and which purport to represent American women.

There were no Irish women or women of Irish ancestry in the demonstration, all were Americans. Secretary of State Colby has expressed regret to the British embassy and assured the diplomats they should be protected and that "the government would perform its duty of hospitable courtesy to the British embassy and also preserve its own dignity." The demonstration has already caused one small riot, when two women, resenting the insult offered England and the attempt to make it seem that "American women" were in sympathy with the picketing, resorted to hair pulling, blows and kicks, in a struggle to tear down the offending banners. The police interfered and arrested the assailants of the pickets, for disorderly conduct—the pickets going free, to the great disgust and chagrin of the better class of women in Washington, who no matter what their sympathy with a free Ireland may be, deplore and resent the methods by which the militants are attempting to bring American womanhood into a disgraceful exhibition of great international discourtesy by offering an insult to England in the alleged name of "American women." After street arrests one woman named Carroll from Boston went up in an air plane and dropped bombs of literature on the embassy. The stoutest Irish sympathizers deplore the methods adopted by the militant women conducting the raids and are at a loss to know under what auspices this picketing movement started as its only effect is to turn the public sentiment in this country and particularly in Washington against the whole Irish movement in this country.

Senate Leadership Fight

Next week is likely to see a democratic caucus for senate leadership. The result is still hanging in the balance. Neither Senators Hitchcock nor

Continued to page 3—second section

THE GREAT AMERICAN HOME

Quarter Century Ago

Lowell had a ball team in the New England League quarter of a century ago as appears from the following from the Sun:

"The meeting of the New England Baseball Association at Boston, today, was very harmonious. Jake Morse presided and Geo. Dixwell was made an honorary member and given the freedom of all grounds for the season.

It was voted that when games are prevented by rain all actual expenses shall be settled by the home club. It was voted to begin the season May 1.

Lowell players are as follows: Ed. Flannagan, captain; A. F. Nichols, H. W. Long, H. W. Nelson, C. A. Tebeau, H. Van Allstyn, W. H. Coughlin, Ed. O'Neil, M. Quirk, E. M. Roscoe, Wm. Molloy, J. Sullivan and G. F. Clements. Fitchburg secures the strongest team. John Irwin will captain Lawrence, C. J. Connell, Haverhill; M. F. Birmingham, Nashua."

The Growth of Lowell

The following taken from the old Sun will afford a basis of comparison between our present status as indicated by the census recently taken and the figures of ten and twenty years ago:

"The state census which begins in May will be an important epoch in the history of the state as well as in the history of all cities and towns and Lowell in particular.

"Looking back ten years what widespread changes have taken place. It would seem, to speak off hand, that our mills have increased 100 fold, and every city department fully in that ratio. Ten years ago there were 141 medicine factory employes; 3425 males, 6234 female cotton mill operatives. It needs little thought to realize the growth in these two classes of employment. The city had 61,107 recorded population of which number 28,517, less than half, were males. Of the aggregate 11,563 were under 10 years of age.

"In 1885 there were only 47 horse railway officials and employes; 107 boot and shoe makers; 33 postal department employes; 20 city teamsters; 10,735 housewives; 4162 doing housework exclusive of those classed as servants. A table of comparisons when the new census shall be completed will tell a remarkable story of Lowell's growth and development."

It is expected that the new census will give us a population of at least 110,000.

Romance in Real Life

Says the old Sun:

"Harry Entwistle is a free man.

"The pardon reached the state prison at 6.20 p. m. yesterday and a touching scene took place at the warden's office. The pardon was predicted in Saturday's Sun when the events in the lives of Entwistle and his sweetheart, Maria Clegg, were told. The prison officials were delighted that the prayer of Maria Clegg for the freedom of her lover was granted.

"But while the work of securing the pardon was undertaken by Miss Clegg, with Mr. T. C. Entwistle's assistance, one act in the young man's life while serving in prison was the chief ground for official clemency. It was when on Mar. 4, 1893, he knocked down the notorious John Booth, who had a revolver and had shot at an officer during a prison riot. Through Entwistle's quick assistance the riot was quelled and a possible break averted."

Through some misunderstanding with his sweetheart, Miss Maria Clegg, Harry Entwistle attempted to shoot her about 6 o'clock one evening as the operatives crowded out of the mills in Bridge street. The girl was slightly wounded and nobody was more sorry for the act than Entwistle himself when he realized the madness of his deed, committed in a moment of desperation. He was convicted and sentenced to jail where he soon won the respect of the officials. As soon as Miss Clegg recovered, she went to visit her lover at the jail in Cambridge and with other friends, she started a petition for his release; but before it was passed upon Entwistle by an act of bravery won his freedom as related in the above item and dwelt upon at great length by the newspapers at the time.

The wedding followed immediately and it was certainly a union of true lovers, both of whom had given unmistakable proofs of the deepest devotion for each other.

Gov. Greenhalge as Fireman

The following is a good story of the late Gov. Greenhalge taken from the old Sun:

"Gov. Greenhalge has endeared himself to the members of the fire department, and particularly to the member of Engine 4, of Boston, through a little incident which happened at the fire in the Parker House early yesterday morning.

"After Capt. Ryan had telephoned for the apparatus to return to the hotel, a second fire having been discovered, one of the first companies to respond was Engine 4, Capt. Quigley's command from Bulfinch street. Capt. Quigley immediately reported to Chief Cheswell and with a life line over his shoulder he entered the hotel.

"He did not want to drag the hose up and soil the carpets so he conceived the idea of throwing the line out of one of the windows and in this manner hoisting the line up to the scene of the fire on the third floor.

"When he got to where the fire was, there were several of the hotel guests there and he asked one of them where he could get at a window from which to throw the line down. A distinguished looking gentleman immediately told the captain to use his room and leading the way, he entered the room, and threw open one of the windows.

"Capt. Quigley threw out the line, and then asked the gentleman to hold it while he went down to tie on the hose, adding that he would like to have him pull it up as soon as the hose was attached.

"When the hose was ready the captain called up to the man at the window who had cheerfully remained at his post, to 'haul away' and up went the hose.

"The captain then rushed upstairs and found that his volunteer assistant had taken the line of hose through his room to the fire and had it all ready to use. The stream did good service and put out the fire without much damage.

"Shortly afterward when Captain Quigley went back to the room through which his hose ran, he found it guarded by two policemen, and was informed that it was the governor's room. His surprise can be better imagined than described for he realized that the gentleman who had so ably assisted him was no less important a personage than His Excellency, the governor.

"The matter soon got noised among the remen, and in spite of the fact that Gov. Greenhalge is a republican, it is said by the members of Engine 4, that he is thoroughly democratic. The members of the company are proud of the fact that they had the honor of having the governor of the state work with them at a fire actually handling their hose, and taking an order from their captain.

"While the incident was trifling in itself, the men feel that it is not every man of his rank and position who would jump to their assistance as quickly and as cheerfully in such an emergency."

The governor was frequently twitted on his record as a fireman and his eligibility to become a member of the Veteran Firemen's association of Lowell entitling him to wear a red shirt and take his place at the brakes of the hand tub upon state occasions. Nobody enjoyed a joke more than the governor and few public men displayed more delicious wit and humor whether on the public platform or in the private circle of his friends in which his sallies of wit and humor glinted like diamond flashes around the board.

THE OLD TIMER.

REMOVED

To better, larger and a more central location, occupying the entire second floor, over the 20th Century Shoe Store.

Look For Our Big Window

Mr. and Mrs. F. N. LaBelle

Optometrists and Manufacturing Opticians

90 MERRIMACK ST.

Pyne Bros.

OF 166 POWELL STREET

Announce the Opening on April 12th of their model, sanitary BAKERY, in connection with their up-to-date Grocery and Provision Store.

PHONE 2051-M.

Exhumation of Bodies of U. S. Marines

PARIS, April 10.—Exhumation of the bodies of United States marines and sailors who died outside the battle zones in this country during the war, has been commenced by the American naval department. There are now 200 flag draped coffins at Brest, awaiting shipment to the United States and the first shipment will be made late in April. There are about 600 American navy men in this category buried in France, mostly at base ports, and of these 400 will be sent to America. Relatives of the remainder have expresssed a desire that their dead be left in France. More than 6000 marines were killed or died in the battle zones, and these will be exhumed by army units when they begin to remove these dead next November.

Prince of Greece Denies Renouncing Rank

GENEVA, April 10.—Prince and Princess Christopher of Greece, the latter being formerly Mrs. W. B. Leeds, widow of the tinplate magnate, have requested that reports recently published in America that the prince has renounced his rank in the sovereign house of Greece, be denied. It has been said that he had given up his right to succession to the throne and that he and his wife were content to become simply a Danish count and countess. Dissension between former King Constantine and the prince has been reported but Constantine and his wife recently spent a week with the prince and princess at Montreux and the latter have been visiting the former sovereign at St. Moritz.

Odessa Is Facing Starvation

BUCHAREST, April 10.—Odessa has been facing starvation since the allied powers withdrew their forces. Bolshevist troops patrol the city and have put down disorders and ended looting, but were unable to get supplies as they do not control the territory outside. Great disorder and distress reigns in southwestern Russia, and wide stretches of the country are desolate, uncultivated and depopulated. Marauding bands have been crossing the Dniester into Rumania and running off herds of cattle. The river is flooded at present, however, and a check has been put to the depredations of these outlaws.

Hungarians to Demand Plebiscites

PARIS, April 10.—Hungarian peace delegates will refuse to sign any treaty which does not provide for plebiscites in territories detached from their country, it is learned on good authority. Intimations have reached the delegates that demands for plebiscites will be refused, and it is thought possible that Count Apponyi, head of the Hungarian representatives will not return to Neuilly to receive the supreme council's reply to objections recently filed here.

Grand Jury Indicts Boston Lawyer

BOSTON, April 10.—The grand jury today indicted Joseph A. Warren, a lawyer and trustee, on 10 counts of forgery and larceny. It is alleged that he forged mortgage checks and assignments on which he obtained money, $15,000 being specifically charged. Judge Joseph R. Churchill of the Dorchester police court was named as a loser to the extent of $4500, and James R. Gerrish, master of the house of correction at Deer Island, of $3625.

For President of Nicaragua

SAN JUAN DEL SUR, Nicaragua, April 9.—Diego Manuel Chamorro, Nicaraguan minister to the United States, arrived at Corinto yesterday and in a short address announced he was a candidate for the presidency. His friends asked the president for a special train to take him to Managua, but the request was refused.

St. Anne's Episcopal Church

REV. APPLETON GRANNIS, Rector
REV. ARTHUR W. SHAW, Assistant

Services 7.30, 9, 10.45 a. m., 4 and 7 p. m. Church School 9.30 a. m.

Popular Service 7 P. M.

ORGAN RECITAL by WILLIAM HELLER

Violin Soloist, Mrs. Bertha Knight Johnson
Soprano Soloist, Miss Irene Wardell
Baritone, Francis W. Heller

"WALKING THE PLANK" IS TEST FOR YANKS IN MEXICAN RESORT

American Men and Women Tilt Lid in Ti Juana ---Twelve Trains Per Day Rush Thirsty Hordes Across the Border---Crowds Flock to Race Track and Monte Carlo

TI JUNA, Mexico, April 10.—Twelve trains a day carry the thirsty hordes of American pleasure seekers from Ti Juana, Mexico, and back.

In Ti Juana the lid is off, as off as it is in her sister city of liquor and laughter, Mexicali. But unlike Mexicali one enters Ti Juana's hospitable gates without cost. By merely applying to the race concessions gate-keeper for a permit, one is given the privilege of spending all the money he wants until 10 o'clock of the same night, or one can get a ten-day permit at the immigration office in San Diego, renewable as often as desired in lieu of a permanent passport.

Sobriety Test

Ti Juana is divided into two parts, the old and the new town. A small stream of water separates these sections, and because a recent freshet washed the bridge away tourists now have to cross the stream on a 12 inch plank.

The ability to "walk the plank" from Oldtown after an evening's revelry is the measure of a man's achievement in holding his liquor like a gentleman.

Most of the drinking is done in Oldtown. Here whiskey sells for 35 cents a drink. It is indifferent stuff, but folks are not hypercritical, and it carries an ample kick.

Bars Crowded

Oldtown presents a scene of riotous living. The demi mondaine element mixes with the respectable. The barrooms are lined with men and women of all classes. Never in the palmy days of the Klondyke or Goldfield was there ever anything approaching the scene daily presented on the main street of Oldtown.

Reeling men and women wend their uncertain way from one noisy saloon to another, and there are dozens of them. Formality is taboo.

Crooks and can't-come-backs from all over the world are to be found here in numbers. Losses of valuables are hourly occurrences. Nobody is immune. Every careless stranger leaves Ti Juana broke. Between wine, women and the ponies the money goes fast.

Ponies and Chips

In the new part of Ti Juana is the race track, and here also stands Monte Carlo, next to its famous namesake, the greatest open gambling resort in the world.

Hither flock Fifth avenue "bloods," well-dressed Bostonese, diamond-studded sports from a hundred cities in fact every type, male and female, of the gambling fraternity of the world. The main auditorium of the resort holds over 2000 and it is packed to the doors from early morning to late at night.

It is difficult to get an accurate estimate of the daily gleanings of the bookies and race-track barons, but many times I have heard it said that 1,000,000 American dollars daily filter into the hands of the Ti Juana promoters.

The racing concessions are under the able control of Jimmy Coffroth, San Francisco's famous fight promoter and sportsman, while Monte Carlo is backed by a syndicate headed by Baron Long of California hotel fame.

Vienna Hopes France Will Be Isolated

VIENNA, April 10.—Satisfaction over despatches telling of dissension between Great Britain and France relative to the action of the latter in sending troops in German cities east of the Rhine is not concealed by Vienna newspapers which express the hope that France will be isolated. The financial position of France, as shown by a recent speech by her minister of finance, is commented upon by the Abendblatt, which says her plight has grown worse by a new drop in the value of the franc while the German mark has risen.

Ship German Cattle Into France

COMPIEGNE, France, April 9.—Shipments of German cattle into France, in accordance with the terms of the Versailles treaty, have begun. The first trainload arrived at Chery-en-Valois today, and will be distributed among the farmers of that district. A second shipment expected tomorrow at Longuel will be turned over to inhabitants of the Canton of Ribbecourt.

Canada Graduates Disabled Soldiers

OTTAWA, April 10.—Canada has graduated 13,030 disabled soldiers from its industrial retraining schools, it was officially announced today, more than 43,000 ex-service men are now taking training courses.

$500,000 Fire in Brooklyn Garage

NEW YORK, April 10.—Fire swept the Market Garage in Brooklyn this morning, resulting in damage estimated at about $500,000 on the 250 motor trucks stored in the building.

The Revival Campaign Ends Sunday Night

TODAY and TOMORROW the TABERNACLE will be open.

When it closes will your opportunity to know Christ close, too?

Evangelist STEPHENS has a wonderful message. He can show you how to live a better life—a happier, more useful one.

There will be five more meetings. Mr. Stephens will preach at all and there will be music by the CHORUS CHOIR.

THE NEW YORK RESTAURANT

This new and up-to-date establishment, the most recent acquisition to Lowell's eating places, is rapidly gaining in popularity, with every day showing an increase in patronage over the previous one.

There Must Be a Reason—

Yes, there are several. The place is neat and clean, the food the best obtainable, the service excellent, and the prices reasonable and consistent with quality.

REGULAR DINNER 40 CENTS—We make a specialty of serving a regular dinner for 40 cents. Try it and we feel confident that you will be satisfied and become a regular patron of our establishment.

THE NEW YORK RESTAURANT

210 CENTRAL STREET

LOWELL THE HOME OF INDUSTRY

GILLESPIE MANUFACTURING CO.
Successors to
INTERNATIONAL STEEL AND ORDNANCE CO.
Lowell, Mass.
MANUFACTURERS OF
Eden Electric Washing Machines
EXCLUSIVELY

HONEY CRUST BREAD
IS BEST BREAD
Ask for it.
Massachusetts Bakery. Tel. 3134

LOWELL BLEACHERY
LOWELL, MASS.

A Plain Statement
80 per cent. of the liquid used in making
FRIEND'S CELEBRATED MILK BREAD
Is Milk
Can You Have a Better Food?

Angelo Solazzo & Co.
LANDSCAPE GARDENER
Trees and vines pruned and set out. All guaranteed work and lowest prices. Res., 220 Charles St. Tel. 5313.

LALLAS AUTO SERVICE
Tire Accessories, Open and Closed Cars for All Occasions.
Gas—Free Air
Phone 1752 41 Moody St.

P. D. McAuliffe EXPERT GLAZIER
Wholesale and Retail Glass Dealer
Glass of All Kinds Furnished and Set. French Mirrors, Store Fronts, Leaded Glass. Show Cases and Wind Shield Glass a Specialty. Mirrors Resilvered.
145 Shaffer St., Lowell. Tel. 4095

Sunday School Parade

Continued

ery afternoon and evening and on many occasions the building, designed to seat 3500, has been filled to overflowing. Also, members of the Stephens party have conducted scores of other meetings and services in mills and factories and have talked to business men and school children at different times. It is difficult to estimate the number of men, women and children, who have attended these evangelistic meetings, but the total will run well into the thousands.

Tomorrow is the last day and it will be marked by six different services. At 10 a. m. there will be a union service at the tabernacle for members of all churches co-operating in the campaign. A mass meeting for men will come at 2.30 o'clock, with a sermon by Dr. Stephens on "Heroes and Cowards." At the same hour a mass meeting for women will be held at the First Baptist church in charge of Miss Helen Byrnes, one of the campaign workers.

Evangelist Stephens will give his farewell message in the tabernacle at 6.30 p. m., with an overflow service at St. Paul's M. E. church, where Lydell Rader of Chicago will preach. Mrs. Young will have charge of a meeting for children in the Paige Street Baptist church at the same hour.

Up to the present time, Dr. Stephens and his party have not received any money for their campaign work. Tomorrow, however, the last day, is the time the revival party receives its pay in the form of thank offerings. At all services tomorrow the entire collections will go to Dr. Stephens and his workers. In addition, thank offering envelopes have been in the hands of several thousand church members for the past two weeks and already a number of them have been returned. It is believed that the total amount of offerings and tomorrow's collections will approximate $7000. Other cities have averaged this amount and it is believed that Lowell will do likewise.

Immediately after the campaign closes the tabernacle will be torn down, the stoves sold and the lumber disposed of to the highest bidder. There is approximately 62,000 feet of the latter.

Last night a souvenir booklet of the campaign was placed on sale at 25 cents a copy, the proceeds to go toward the building fund of the Lawrence Street P. M. church.

Gompers Goes to Cleveland

Continued

railroads tied up and a food and fuel shortage threatened. Freight movement west from Cleveland has ceased, it was reported and between 1500 and 1500 employes of nine roads there voted to organize a yardmen's union today.

Freight traffic in the St. Louis district remained at a standstill today and 3000 stockyards workers were thrown out of work at East St. Louis. Railroad officials admitted that 5000 men on 27 roads were out in that district. Both freight and express shipments were reported under an embargo at Indianapolis.

Strikers declared that a 100 per cent. walkout had occurred at Kansas City. Witnesses were called to appear today before Richard. J. Hopkins, attorney general of Kansas, who is investigating the switchmen's strike at Kansas City, Kas., under instructions of Gov. Allen, to use all powers of the state to enforce the court of industrial relations law.

Railroad officials on the Pacific coast struggled to keep coast and transcontinental passenger trains moving while awaiting the result of an ultimatum that striking employes would lose their positions unless they returned to work by 4 p. m. Switchmen and yardmen were reported on strike at 13 divisional and terminal points in California and Oregon.

French Note Brings Relief

Continued

instructed not to participate in the conference of ambassadors in Paris until France had given assurance that she would in future act in concert with the allies, are confirmed by the Times.

The newspaper say it has learned that French African troops which originally occupied Frankfort have been replaced by European forces. It is explained that the Africans were used only because they were nearest Frankfort and with a view to taking swift action.

The texts of the British note and the reply of France, which is understood to have been received by her ambassador, Paul Cambon, yesterday, have not been made public, nor is there any official intimation of the tenor of the two documents beyond what may be inferred from inspired statements given out here.

Premier Millerand's Note

PARIS, April 10.—The note sent yesterday by Premier Millerand to the British government, in reply to the British note with regard to the action of France in sending troops into the neutral zone in Germany, says:

"The French government affirms first of all that no doubt can be felt of the loyalty of its attitude. The allies have been constantly informed of its policy. The French government has always opposed the entry of supplementary German troops into the Ruhr region and has added that the authorization for such an entry must have a counter part in the occupation of Frankfort and Dramstadt.

"On April 3, its representatives in all the allied capitals informed the governments to which they were accredited (at the same time a copy being sent to the allied representatives in Paris,) that Marshal Foch's measures could no longer be postponed, furthermore, the French government recalled that the matter concerned the violation of one of the most solemn clauses of the treaty signed by France and that the German government had formally recognized that formal authorization, given in advance, was necessary for such a derogation and that France had the right to ask for territorial guarantees.

"How could the government of France have been satisfied with the German promise to withdraw the troops when order had been restored? Neither for reparations nor for the delivery of the war-guilty, nor for coal, have the allies received the stipulated satisfaction.

"The question could be asked when the British government, which no doubt has not measured the danger of these systematic violations, would step in the path of concessions. France, in any case, was obliged to say: 'That is enough.'

"The French government is no less convinced than the English government of the essential necessities of maintaining unity of the allies for the application of the treaty with Germany. This close concert of France and England appears to France equally indispensable for the equitable solution of the vast problems which are presented at this moment in the world—in Russia, the Baltic, Asia Minor and all the Balkans."

The note closes with assurances that the French government for the promotion of these ends, declares itself entirely disposed, before acting, to be assured of the consent of the allies in all inter-allied questions which the execution of the treaty raises.

Allied Conversations

PARIS, April 10—(Havas)—Conversations between the allies relative to the French advance east of the Rhine may be completed in time to allow Premier Millerand to make a statement on the situation in the chamber of commerce on Monday, according to the Petit Parisien.

Berlin Approves Britain's Stand

BERLIN, April 9.—Great Britain's disapproval of the action of France in occupying cities in the neutral zone east of the Rhine, is hailed by newspapers here with moderate expressions of satisfaction.

"France is in the thrall of chauvinism and militarism," says the Vorwaerts which, as Germany's fate has shown, leads nations inevitably to perdition. It is essential that Germany seek to live in agreement with her neighbors and it is the duty of French socialists to see that the ground for this understanding be prepared. An international crisis can be avoided only by the League of Nations becoming a reality and taking a hand in the solution."

French Reply Received

LONDON, April 10.—The reply of France to the British note on the action taken by France in occupying additional German territory, was received in London today. The note maintains that France gave Great Britain ample warning on April 3, that France considered it necessary to take military steps if Germany failed to withdraw her troops.

The reply mentions the unratified treaty drawn up between France, Great Britain and the United States for the protection of France, presents proofs to Germany's violation of the peace treaty, and concludes with an expression of the wish of France to act in accordance with the wishes of the allies and a hope for further conferences on the subject.

The British foreign office has not stated what form the French warning took, but it is assumed that it was presented verbally by Ambassador Cambon.

Notwithstanding the insistance of France that there was no alternative for her in the circumstances except occupation of German territory and her denial of the statements that she had acted without warning, officials here view the note as conciliatory, because of the expressed desire of the French for an allied conference.

This view is emphasized by the fact that Premier Lloyd George left today for San Remo, although it was stated yesterday that he might postpone his departure.

Mr. Lloyd George did not attend the meeting of the supreme council which was held here this morning. Earl Curzon, the foreign secretary, also was not present, but because of illness. It was stated that the council did not discuss the German situation but continued to work on the Turkish treaty. In other official quarters the French note is considered to have relieved the tension of yesterday.

Pure Milk For the Children
There is no better food in the world for your children than PURE MILK, and you owe it to them to get the best milk you can buy. We realize the importance of pure milk, and we safeguard it every step of the way so that our milk reaches you absolutely pure.
The Turner Centre Creamery Co.
8 Thorndike Street Telephone 1161

V. F. MENDLIK Phone 5764 O. J. MENDLIK
MENDLIK BROS.
STUCCO, COMPOSITION AND MASTIC FLOORING
GRANOLITHIC SIDEWALKS
Agents for Kellastone Imperishable Stucco, Interior Plaster and Flooring
1515 MIDDLESEX ST. Lowell, Mass.

THE ELECTROLITE SHOP
462 Bridge St.
EVERYTHING ELECTRIC
WIRING A SPECIALTY
Telephone Connection

William Drapeau
GENERAL
CONTRACTOR
17 Mt. Washington Street

Real Estate Notes — Local Building Activities — Building Permits for the Week

The Housing Problem

Continued

favorable weather, and acute shortage of building materials were retarding elements.

"It must be remembered that while the statistics compiled at this time show a continued gain in building investments from month to month, these figures do not reflect the actual increase in building facilities as costs have been constantly increasing. Taking into consideration the growth of many of our larger cities and the expansion of business enterprises, it seems obvious that the building deficit is not decreasing materially. This is particularly true in the case of home accommodations.

"Building costs continue to advance and there is no element in the situation that gives indication of immediate change in these tendencies. What is needed is a broad understanding by every interest in the industry that all must meet on the common ground of increased production. This should be possible as it represents added advantages to every element connected with the business. Unless such a condition is brought about we shall witness a continued slowing up of building operations, a more acute housing crisis, increasing rents and growing discontentment among all classes of people who are not of the home owning class."

J. F. McMahon & Co.
Plumbing and Heating
Gas and Water Fitting
We specialize with Richardson boilers. Estimates given on large or small jobs.
51 UNION STREET, LOWELL
Office Tel. 1376-W. Res. Tel. 1376-R

John A. Cotter & Co.
HEATING
and
PLUMBING
5 ADAMS ST., LIBERTY SQ.

D. H. WALKER
GENERAL CONTRACTOR
Office: 529 Dutton St. Tel. 969
Residence: 141 Hanks St. Tel. 2694

J. J. Spillane Co.
Plumbing and Heating Contractors
Estimates furnished
36 ANDOVER STREET
2129—Telephones—1031

REAL ESTATE TRANSACTIONS

LOWELL

Abbie E. Ford to Michael Leahey et ux, Broadway.
Thomas G. Robbins to Corona Daigle, Gage st.
Clara B. Smith et al to Michael M. Quealy, Mt. Grove st.
Clara B. Smith et al to Michael M. Quealy, Third ave.
Clara B. Smith et al to Michael M. Quealy, Third ave.
Helen M. Chalifoux to Gustave Chouinard, Pine st.
Henry J. O'Dowd est. by extx. to Mary A. Sullivan, Shaffer st.
Aram B. Kanzabedian est. by admr. to Jonathan B. Kanzabedian, Linden st.
Jonathan B. Kanzabedian to Sarkis Boyajian, Linden st.
Walter F. Rice est. by admr. to George J. Constantineau et ux, Lawson st.
Bridget Cox et al to Edward Sookiklian et al, East Richardson st.
J. Arthur Gage to Gabriel Kahan Moody st.
William E. Ready to Mary A. Sullivan, Walker st.
Oscar C. Dow to John A. Dow, Parkview ave.
Annie H. Gray et al to Samuel Abrams et al, Revere st.
C. E. Hansen to John Brady, Quebec st.
Amasa A. Brown to Louis Molleur, Chatham st.
Anna E. Braley as tr. to Leotide Lamontagne, tr. Ennell st.
Society of First Congregational church, Lowell, to First Congregational church, Lowell, Merimack st.
Harry O. Mulno et ux to Mary J. Dix, Boylston st.
Mary J. Dix to Harry Otis Mulno et ux, Boylston st.
Chas. H. Nutter et ux to Michael M. Quealy, Woods court.
Annie Smith to Manuel P. Reis, Tyler st.
Jacques Boisvert to Ellen Laviene, Pawtucket st.
Paul A. Green to Richard Brabrook Walsh, Wentworth ave.
Fred E. Nelson to Mary J. Dix, Clark road.
Mary J. Dix to Fred E. Nelson et ux, Clark road.
Anna E. Braley et al, to Leotide Lamontagne, tr., Ennell st.
John W. Braley et al, by gdn., to Sealide Lamontagne, tr., Ennell st.
Arthur W. Sherman to Walter S. Miller, South Loring st.
Francis W. Kittredge, Jr., to Lucius A. Derby, Middle st.
William E. Ready to Mary A. Sullivan, Walker st.
Charlotte Butterworth, et al, to Malachy A. Craig, Moore st.
Octaaf De Vylder et ux, to Gavin Holt et ux, Cumberland rd.
Dennis A. Long to John Pickles et ux, Boylston st.
Dennis A. Long to Anna M. Williams et al, Margaret st.
Eugene Gosselin et ux, to Philomena Patenaude, Lilly ave.
James F. McNamara to Julia F. Tiernan, Methuen st.
J. Alexander MacQuarrie by attorney, to Julio P. Lamacho et ux, Shaw st.
Wilfred Morreau et ux, to William E. Ayotte et ux, Sixth ave.
Philip Fay to Michael M. Quealy, Third st.
Andrew E. Fay et al, by gdn., to Michael M. Quealy, Third st.
Joseph Contu to Rose de Lima Bergeron, Mt. Vernon st.
Joseph Marin to T. C. Entwistle Co., Lowell, Market st.
Teresa G. Brunelle et al, to Armanda J. Paquette, Moody st.
Ellen Larkin et al, to Francois X. Garneau, Cannington st.
Nathan A. Carp to William G. Carp, Bartlett st.
Nathan A. Carp to William G. Carp, Chelmsford st.
Fred Partington et ux, to Henrietta Mass, West Sixth st.
Nicolaos Cazanas et al, to Alias F. Gazes, Lagrange st.
Joseph Budrewicz et ux, to Stanislaus Mazur et ux, East Burnside av.
Oliver F. Marion et ux, to Israel Gervais et ux, Exeter st.
Julius Richards to Thomas F. O'Connor et ux, Bellevue st.
John Vrazanis to James Kouloheras et ux, Fenwick st.
James Kouloheras et ux. to John Drazanis, Market st.
George B. Palmer to George E. Thompson et ux, Eighteenth st.
Visilios Anastopoulos to Francesco Da Cunha Selveira et ux., Winthrop ave.
John A. McDonald to Katherine J. MacKenzie, Methuen st.
Charles P. Smith to H. Nelson Fisher.
Charles P. Smith et al, to H. Nelson Fisher.
Marie Anne St. Hilaire et al, to Henry Pelletier, Jacques st.
Austin M. Wentworth to Albert J. Ramsay et al, Whitney ave.
Thomas H. Elliott to E. A. Wilson Co., Lowell, Broadway.
Willard D. Pratt et al to Edward A. Pratt Tamarack st.
Vasilios Pappaconstantino et al, to Fred Partington, et ux., Farmland road.
Napoleon Desmarais to Pierre R. Landry, Conduit ave.
Fortunat Heroux to Anysie Heroux, Bowers st.
Annie M. Strachan to John J. Riley, et ux., Jewett st.
Margaret Hanley et al, to Frank Wiech et al, Lakeview ave.
Charles P. Smith to Fisher N. Nelson, Howe st.

BILLERICA

Eugene B. Hamilton to Maurice A. Sullivan, Pinehurst Manor.
Charles Bruce to Roscoe A. Fillmore, tr., Hillside ave.
Michael H. McElligott et al to Ren W. Philbrick, et ux., Prospect st.
Harry W. Essex to William H. Sexton et ux., road to Bedford.
Suburban Land company, Inc., Boston to Llewellyn Reed, Nutting's Lake Park Extension.
Suburban Land Co., Inc., Boston, to Matilda Doucette, admr., Nutting's Lake Park Extension.
Margaret Conway to Mary Sass, Broad Meadow.
Charles H. McIntire, tr., to Edward Raymond Gagnon, Pine st.
Frank D. Foster et al, to George C. Crosby, Boston road.
D. Arthur Brown, tr., to Suburban Land Co., Inc., Boston, Lexington.
John J. Mahoney et ux. to Samuel Hoey, Boston rd.
Eugene B. Hamilton to Ross E. Rasmussen et ux, Endicott st.
Eugene B. Hamilton to Nelson Rasmussen, Endicott st.
Suburban Land Co., Inc., Boston, to Geo. J. Waller, Nuttings Lake park extesion.
Aaron Adelman to Isabella M. Robbins, Riverbank terrace.
Lincoln F. Johnson to Albert D. Baldwin, Osceola lane.
Florence Helen Page to Cedric H. Dustin et al, Osceola lane.

CHELMSFORD

Lillie E. Watt to Arthur N. Carll, Chelmsford st.
Alfred W. Reno to Susie Hornbrook.
Napoleon Manseau to Rosella Manseau, Orchard lot.
Geo. C. McIntyre to John B. Pilling, Groton rd.

DRACUT

Panagiota H. Kalogaropulos et al, to Elias N. Vlahakis, Beaver Brook.
John P. Shelley et ux, to John J. Connelly, Lakeview av.
Addie L. Fox to Rosa D. Barrette, Aiken av.

TEWKSBURY

Herbert L. Mulno et al to Harry O. Mulno et ux, Hampstead st.
Harry O. Mulno to Herbert L. Mulno et al, Hampstead st.
Catherine Leary to Ignacy Podgorni et ux, Chandler st.
Sarah J. Chamberlin et al to Ephrem Heroux et al, Forest ave.

TYNGSBORO

John H. Hennessey to Edelward S. Desmarais, Mountain Rock.

WESTFORD

Hulda Marshall to Alexander Moreno et ux, Main st.

WILMINGTON

Bessie C. Doney et al to William Farrell, Winston ave.
Sidney Miller to Harry Francis Miller.

BUILDING PERMITS FOR THE WEEK

The following building permits have been issued recently at the office of the building inspector:

Florence M. Bennett, garage, 102 Stevens, $250.
French Orphanage, Pawtucket and School streets, piazza, $1000.
John Farley, addition to dwelling at 20 Adams avenue, $170.
Philip Gruber, garage, rear 57 Corbett, $75.
Joseph N. Fournier, 22 Shaw, addition to dwelling, $2000.
Dr. George E. Demopoulos, change store front at 48 Mammoth road, $600.
Michael Russell, 96 Woodward avenue, addition for piazza, $25.
Maxime Parmer, change shed at 18 Gardner avenue to garage, $100.
James H. McDermott, addition to shed at 80 Gorham street, $100.
James E. Stuart, hen coop rear 90 Rockingham street, $25.
Anna L. Freeman, addition for piazza at 82 Grand street, $100.
William and Lillie S. Dobbs, bungalow, 21 Fleming street, $5000.
H. T. Fernald, sleeping porch, 11 Stowart street, $200.
Olive C. Aguiar, garage, 9 Bunker Hill avenue, $200.
Mrs. Nellie McEvoy, addition for piazza at 85 Hampshire street, $150.
Joseph Whiteside, garage at 35 Dana street, $200.
A. Bisson, shed at rear 160 Martin street, $100.
Newell Hoyt, addition to store at 238 Shaw street, $150.
Ethel M. Brien, garage at 185 Princeton street, $500.
Avila Sawyer, store at 871 Moody street, $2500.
Arthur Goeme, garage at 64 Carolyn street, $300.

REAL ESTATE DEALERS

Sales By Thos. H. Elliott

Thos. H. Elliott—real estate and insurance—office, 64 Central street, cor. Prescott, reports the following sales negotiated during the past week:—

On behalf of Mrs. Hattie Kew Willmott, conveyance has been effected of the modern brick block at 45-47-49-51 Marshall street at its junction with Carlton. The parcel contains four apartments of six rooms and bath each. The land involved in the transfer totals 4338 square feet. The grantee is John Chesser, buying for purposes of investment.

Final papers have been passed in the sale of the two-apartment property at 50-52 Fifth street in the Centralville section. The apartments have six rooms each. The land conveyed totals 4050 square feet. There is an excellent stable on the premises. The transfer is effected on behalf of Mrs. Geo. L. Hubbard, the grantee being C. L. Hildreth. Mr. Hildreth purchases for investment purposes.

Also the sale of a modern cottage house at the junction of Cheney place and Barclay street. The house is equipped with steam plant, bath and plumbing throughout of the best type. The land involved in the transaction totals 2398 square feet. The sale is negotiated on behalf of Mrs. Hattie M. Campbell, the grantee being Mrs. Mary A. Dunn.

On behalf of Mrs. Leroy M. Knapp conveyance has been effected of a small residential parcel at 178 Powell street. The house is in cottage style with seven rooms and bath. The land conveyed totals 4328 square feet. The grantees are George H. Neville and Grace L. Neville.

Final papers have been passed in the transfer of an excellent two-apartment property at 215-217 Smith street. The house is modern in design and has five rooms and bath with each apartment. The land conveyed approximates 45,000 square feet. The sale is negotiated on behalf of Alanson Gray, the grantee being C. E. Breene.

Sales By E. F. Slattery, Jr.

Edward F. Slattery, Jr., Strand building, reports the following sales made during the past week. Final papers have been placed on record in the sale of the property situated at 136-138 Moore st. The property consists of two cottage houses, each house having 7 rooms, pantry and bath and is equipped with steam heat. About 6000 square feet of land is conveyed. The property was sold for Charlotte Butterworth, while the purchaser is Malachi A. Craig, who buys for the combined purpose of home and investment.

Also the sale of the property situated at 21 Dumeric street, in the Highlands. The house is of recent construction, contains 7 rooms with reception hall and all modern conveniences. About 4000 sq. ft. of land is contained in the deed. Joseph F. Verno is the grantor while the grantee is William D. Leary.

Final papers have been passed on the sale of the property at 92 and 94 Bellevue street. This property consists of a two-apartment house having seven rooms, bath, pantry and modern conveniences to each tenement. It is a corner lot and contains about 3700 sq. ft. of land. The property is assessed for $1700. Julius Richard conveys the title with Thomas F. O'Connor and Louisa D. O'Connor.

Sales by Paul A. Bogossian

Paul A. Bogossian, real estate broker, office 218-220 Bradley building, 147 Central street, reports the following sales negotiated during the past week:

Final papers have been recorded for the sale of a cottage in Boston road, Billerica. This property includes a barn, hen house, stable, etc. The area involved is 76,000 sq. ft.

This sale was made in behalf of John J. Mahony. The purchaser is Samuel Hoey, who bought for personal occupancy.

Final papers have been recorded for the sale of a two-tenement house, located at 15-17 Winthrop ave. The area involved is 5000 sq. ft.

This sale was made in behalf of Vasilios Anastopoulos of Lowell. The grantee is Francisco da Cunha Silvira, who bought for investment and occupancy.

Final papers have been passed for the sale of a cottage located at 13 East Richardson street. The area involved is 2720 sq. ft.

Luke Chakarian and Edward Sookiklian gave title to Frank Ornollas of Lowell, who bought for personal occupancy.

KERR'S GUARANTEED BABY CHICKS
Shipped Direct
From Incubator to You
Safe Delivery Guaranteed
200,000 for April Shipment
EASTERN-BRED and eastern-hatched baby chicks of real quality—Kerr quality. The popular breeds. All pure-bred.
From healthy, vigorous, productive flocks of breeders kept on open grass range. Hatched in the most modern incubators by expert operators. Priced low. Delivered to your door, charges prepaid, in perfect condition.
April chicks are most valued. You can still get them if you order now, direct from this ad. Send 2½% of the price and we will reserve the April chicks for you. Act now! Delay may mean disappointment.

	25 chicks	50 chicks	100 chicks
Black Leghorns	$4.50	$10.00	$20.00
White Leghorns	7.00	12.50	25.00
R. I. Reds	8.25	15.00	30.00
Barred Rocks	8.25	15.00	30.00
White Rocks	8.25	15.00	30.00
Buff Rocks	8.25	15.00	30.00

Beautiful catalog, in colors, free on request. Your copy is ready.
THE KERR CHICKERY, BOX 110, SPRINGFIELD, MASS.
The Chickery is on Elmwood Avenue, West Springfield. Visitors Welcome.

JOHN BRADY
155 Church St. Telephone
DRY SLAB WOOD, MILL KINDLING WOOD, SPRUCE EDGINGS, HARD WOOD, HARD WOOD BUTTS, HARD AND SOFT WOOD TRASH. I guarantee my $1 and $2 Loads of Mill Kindlings to be the Best in Lowell.
If not as represented the wood is free.

The Bon Marche
WALL PAPERS
Mouldings and Penn Paste
At Retail and Wholesale

Walter E. Guyette
Real Estate Broker and Auctioneer
Office, 63 Central St., Room 77-78
A complete list of city properties of exceptional quality at bargain prices.
MONEY LOANED ON REAL ESTATE
Parties can borrow on either first or second mortgages. Old mortgage notes discounted. Heirs or others can have money advanced on undivided estates anywhere.

JOHN A. SIMPSON
CONTRACTOR
AND BUILDING MOVER
Office 421 Hildreth Bldg.
Res. Tel. 4385, 67 Methuen St.

Antonio Pallatto
BRIDGE ST., DRACUT, TEL. 2905-R
Dealer in
Crushed Stone, Sand and Gravel
Trucking and Teaming—General Contractor for Road Building

ARTHUR F. RABEOUR
CONTRACTOR AND BUILDER
Shop, 8 W. Fourth St. Tel. 5042-M
Lowest estimates given on all kinds of new and repair work. Cement block garages and fireproof roofing of all kinds.

Thomas H. Elliott
Established 1885
REAL ESTATE and INSURANCE
64 Central St., Cor. Prescott

LOWELL THE CITY OF OPPORTUNITY

Advertising Brings Success

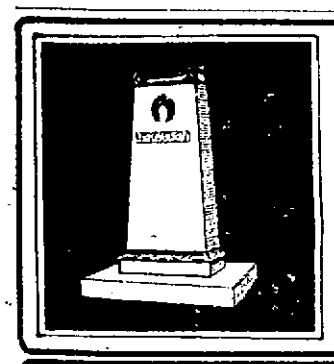

You can order the most magnificent memorial or the most modest one here with the knowledge that you are securing the maximum value in handsomeness of design, perfect execution of the workmanship, and the highest grade marble or granite.
Our stock is most complete, our prices exceptionally close, and for verification of our claims of quality we can show you many examples hereabouts of our work.
Prices, etc., gladly furnished.
JOHN PINARDI
Designer and General Manager
THE LOWELL MONUMENT CO.
1056-1062 Gorham Street
Tel. 835-W, Res. 845-R.

THE AUTOMOTIVE EQUIPMENT CO.
Tires, Accessories and Supplies for Your Car
Our Motto: "We have it. We'll get it or it isn't made." We Specialize in Converse Tires.
21 MARKET STREET LOWELL, MASS.

For Photo Engravings That Satisfy
Try The BARR ENGRAVING CO.
53 Beech Street Tel. 2244

DAVID ZISKIND & COMPANY
Dealers in Scrap Iron and Metal, Second-hand Machinery of Every Description Bought and Sold
137 CAMBRIDGE ST., LOWELL, MASS. TELS. 1900—1901

Hardware, Cutlery
DUFFY BROTHERS
311 Bridge St.
PAINTS — OILS
VARNISHES

P. COGGER
HEAVY TEAMING and TRUCKING
Dealer in Sand, Stone and Gravel. Crushed Stone in all sizes
438 Riverside St. Phone 2970

Daniel H. Walker
GENERAL CONTRACTOR
529 Dutton Street

Cawley Coal Co.
COAL
Masons' Supplies
37 MERRIMACK STREET

COAL
— And —
MASONS' SUPPLIES
E. A. Wilson Co.
152 Paige St.—700 Broadway

White Eagle Restaurant
13 LAKEVIEW AVE.
Quality — Service

JOHN H. O'NEIL
SHEET METAL WORKER
Tinsmith, Furnaces, Skylights, Blow Pipes, Tin Roofing and Ash Chutes.
General Jobbing of All Kinds
118 Gorham Street

Tel. 85386 Open Evenings
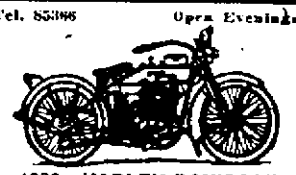
1920 HARLEY-DAVIDSON
Ready for Delivery
SOLE AGENT FOR
Johnson Motor Wheel
DYER & PHILLIPS
289 Moody St. Lowell, Mass.

HEADQUARTERS FOR
Mattresses and Second-Hand Furniture
O. F. PRENTISS
340-356 Bridge St.

DEL'S GARAGE
Ford Service Station
Maker of the Delford Car
716 AIKEN ST. Phone 5255

LOWELL RETREADING TIRE SHOP
APRIL BROS., Prop.
All Kinds of Vulcanizing
443 MOODY ST.

WILLIAM W. PAYNE
KEY CUTTING
Tool Grinding and Saw Filing
52 THORNDIKE ST.
OPP. DEPOT

MUSICAL RECORDS EXCHANGE
217 Bradley Building
Elliott Katz, Mgr. Tel. 642

PLUMBING AND HEATING
350 Bridge St. Tel. 868
J. W. Stewart Co.

GARRATT HOSPITAL
EXCESS WEIGHT
The Gardner Machine Reduces
MISS H. M. GARRATT, R. N.
Tel. 1622

SILSBY'S-BURKE'S
QUALITY TIRE SHOP
11-15 Andover Street, Lowell, Mass.
Telephone 4076
Authorized Service Station for
GATES' HALF SOLE TIRES
Guaranteed 5000 Miles
Puncture Proof. Cost Half as Much
TIRES, VULCANIZING TUBES

J. A. McEVOY
CAMERAS and SUPPLIES
OPTICAL GOODS
EYES EXAMINED
232 Merrimack St., Lowell, Mass.
Telephone

Ladies' and Gents' High-Class Tailoring
THE BOSTON TAILOR
SAM COHEN
215 Middlesex St. Tel. 4157

Business Men and Phone Girls Turn to Art For Relief

Members of Bell Picture Makers, art study class of the Chicago Telephone Company, at work on oil and water colors at one of their twice-a-week classes, held at night in the telephone company's assembly hall.

BY EDWARD M. THIERRY
N.E.A. Staff Correspondent

CHICAGO, April 9.—The business world is turning to art as a relief from strain and overwork.

Twenty-seven prominent men of Chicago have organized the Business Men Painters' club. They're going out into the woods and fields on sketching trips to put nature's color harmony onto canvases with paints and oils.

Hello girls and telephone company bookkeepers and executives have had an amateur painters' club for a year. E. G. Drew, secretary of the Chicago Telephone Co., says its a huge success.

Telephone artists, known as the Bell Picture Makers, have just had their first annual art exhibition. Nearly 200 paintings and water colors were hung.

Louis Wolff, millionaire manufacturer, has retired from making plumbers' supplies to dabble in art. E. F. Selz, shoe manufacturer; A. H. Ulrich, department store owner, and E. E. Roberts, architect, are all millionaire art followers. So are E. B. Butler, wholesale merchant, and W. L. De Wolf, real estate operator, both of whom are in California on art sketching trips.

Women Pickets

Continued

Underwood have made an open move since the discussion on the treaty was resumed. It was tacitly understood that until that matter was out of the way Mr. Hitchcock, who was leading the administration fight for adoption of the treaty as originally presented by the president, should be left undisturbed. Mr. Hitchcock, moreover, has been away from the city on a vacation in the south, since the night the treaty was rejected, and returned to the capitol a day or two ago. Now Mr. Underwood is to take a ten day vacation, and when they are both back in the harness, a caucus will be called—probably about the 20th of April. The vote will be close, very likely one vote only will name the victor. And that vote is likely to be Hoke Smith's of Georgia. Mr. Smith refused to vote at the last caucus on the ground that both men were his friends, and so no one was elected. It is very generally understood Smith is for Underwood, but now Smith has declared himself a presidential candidate he may be more reluctant than ever to take the deciding step in a matter of so great importance to the democratic minority in the senate, as the selection of a floor leader. His views on the treaty were practically with Underwood and openly against Hitchcock, so it will be difficult for Smith to endorse Hitchcock, if the treaty is to be again put before the senate by the president. With Newbury absent until the Michigan election complications are cleared up, the republicans are left with the slender majority of one—so floor leadership of the democrats is now of unusual importance, as it means watchful and sagacious political management in order to make the most of any republican slip, and also keep democrats from straying from the fold and so help eke out a republican victory on a close vote.

Congressman Carries Dinner Pail

"A full dinner pail for me," says the Honorable Percy Quinn. There is at least one congressman who practices what he preaches in the way of economy. And he is a millionaire, according to report, and that's Percy Quinn, member of congress from Mississippi. With a good sized lunch pail tucked snugly under his arm, Mr. Quinn comes to the capitol every day, and when the noon hour arrives he sits down in the cloak room, opens the pail, and enjoys a home cooked lunch. When that is finished, he takes out a corn-cob pipe and smokes it with the same ease and abandon as if sitting on the door step "way down home," on the banks of the Mississippi. Quinn buys his tobacco by the wholesale—it's cheaper—and that corn-cob pipe is often worked overtime, so price counts, if Quinn is to be an economy pace-setter. He is proud of the fact that he is self educated and self made. He was a poor boy and worked his way through school. He didn't have money enough to send his linen to a laundry, so he washed and ironed his own collars and cuffs. Now he is a lawyer, and owns a laundry big enough to bring him in an income that makes his congressional salary of $7500 a year, merely a drop in the bucket, so it is said. "But my early hardships showed me the foolishness of wasting money. Besides, this tastes better than anything I can buy at the restaurant. And Quinn grinned, then took a generous bite from a home-made sandwich, and glanced into the box where pie, cake and other things put up by the millionaire's cook beat the lunch-room hand-out to a frazzle.

Wilson's Name Withdrawn by Others

It is pretty well recognized here that the withdrawal of the president's name from the Georgia primaries was due to a long distance phone call from the White House to the administration leaders in that state, saying something must be done other than by the president himself as he would not be smoked out of his silence by any such method. The president did not do this personally, so it is said, but it was done by those at the White House who spoke with authority. As a result a sufficient number of names were withdrawn from the petition to make it invalid and the incident was closed.

Study of German

The study of German is to be at once resumed in the public schools of Washington. They are going to use German as a diplomatic and commercial language, it is argued, and it will place business men in a disadvantageous position if Americans cannot read, write or speak a language which other commercial attaches and business men of other countries use in competitive trade. In fact, under licenses issued by the state department, there is already an immense amount of trade with Germany, and the resolution declaring peace, now pending in congress, provides that such licenses may be continued by presidential order.

Mr. Rogers' Bill

Whether or not the bill introduced by Rogers of Massachusetts for "Honest Merchandise" becomes a law, it has already been the means of stirring up a campaign here against false advertising. A club known as the better business bureau is already organized and its purpose is to prevent misleading advertisements. Secretary of Agriculture Meridith, formerly president of the Associated Advertising Clubs of the World, is a supporter of the project and has paid a high tribute to the club and its aims.

Soldiers' Bill

The question of a soldiers' bonus, is now referred to five sub-committees, with the work so divided that specific attention is to be given the various phases which congress must deal with. Drafting the bill, the means of raising funds and other details are to be among the details. Congressman Treadway of the 1st Massachusetts district is a member of one of the sub-committees.

The war department has issued a notice that married men cannot enlist or re-enlist in the army unless they can prove they are able to support their families without government aid. In making the announcement the war department says "the allotment under war risk insurance continues only during the war, and army pay, though enough for one to live on, is considered insufficient for a family."

President in Wheel Chair

Although the weather for the past week has been balmy and full of sunshine, the president has not taken advantage of it to leave the White House for even a short ride. This has given rise to the rumor that he did not find the few short automobile rides beneficial and is again restricted to his wheel chair and an occasional hour spent in it on the sheltered porch of the White House. RICHARDS.

WILLIAM W. PAYNE IS A LOCKSMITH

Key fitting, tool grinding and saw filing. This is the kind of work that is being done by William W. Payne at 52 Thorndike street. Mr. Payne does his work without pain and without "bleeding" your pocketbook, for his prices are very reasonable. When in need of a locksmith, call in Mr. Payne.

ELECTRICAL SHOP IN CENTRALVILLE

The residents of Centralville will be pleased to learn that they will no longer have to cross the bridge to buy their electrical fixtures, for the Electrolite shop, a new electrical firm, has started doing business at 462 Bridge street. This store is under the management of Henry Gingras, a young man who has had considerable experience in this particular line and one who will endeavor to give satisfaction at all times. Nothing has been spared to make this store an attractive one, with the result that a very elaborate stock of electrical fixtures and appliances is now being displayed.

MASONS' SUPPLIES AT E. A. WILSON CO.

The busy season for masons is on and the best place for masons to get their supplies is at the E. A. Wilson Co., 152 Paige street and 700 Broadway. This company also deals in coal and now that the coal teamsters' strike is settled, they will endeavor to fill their many orders with the shortest delay possible.

KEEP YOUR FURNACE IN GOOD CONDITION

Despite the fact that your furnace gave you good service all winter, have it go through a thorough inspection right now, for if you wait until you are through using it for the summer, you might forget it and next fall you may regret it if anything goes wrong. A hot air furnace requires the attention of an experienced man and you will make no mistake if you call in John H. O'Neil, the expert sheet metal worker and tinsmith at 118 Gorham street.

CONANT IS THE BATTERY MAN

If there is anything wrong with your automobile batteries, don't meddle with them but take them to Conant's battery service, 95 Appleton street, where there are experienced men. At Conant's, your batteries will be tested and watered without charge. Remember, safety first and go to Conant's.

COVERED BUTTONS MADE TO ORDER

Dressmakers and women folks of this city are hereby informed that Miss Eva A. Dupuis, who maintains a modiste parlor at Room 209, Bradley building, 147 Central street, makes buttonholes and covered buttons to order. Miss Dupuis also specializes in hemstitching and picot edging.

WILLIAM DRAPEAU HANDLES BIG JOBS

The granting of the general contract for the building of the city's auditorium in East Merrimack street to William Drapeau, has met with the approval of all who understand what a big job the erection of such a building will be and who are personally acquainted with Mr. Drapeau, for they feel sure that the city will receive one dollar's worth for every hundred cents expended. Mr. Drapeau is not a new man in the business, for he has to his credit a great number of large structures, among which is the addition to the Bartlett school and others.

HOYLE & LORMAN ARE PLUMBERS

Hoyle and Lorman, plumbers, steam fitters and gas pipers at the corner of Gershom avenue and Moody street, Pawtucketville, say their establishment may be out of the way, but nevertheless they are doing the business. The activity at this shop is because the workmanship is of the highest grade, the material the best money can buy, and the prices are the lowest. Their telephones are 4747 and 2279-R.

M. Cognac, 147 Central St.
Room 212. Tel. 3323
Hemstitching, Picot-edging, Buttonholes, Cloth Covered Buttons

FAVREAU BROS.
Electrical Contractors
VACUUM CLEANERS
WASHING MACHINES
ELECTRICAL ACCESSORIES, etc.
316-318 Merrimack St.
Telephone 5711-W

Have Your Home Wired by
HARTLEY & KELLEHER
ELECTRICAL CONTRACTORS
Supplies—Motors—Fixtures
67 UNION STREET Telephone 3350

DUBE & QUINN
EXPERT AUTOMOBILE MECHANICS
—AT—
CHEEVER ST. GARAGE
Tucker, Cor. Cheever St.
Tels. Dube, 5572-M. Quinn, 1801-M.

Thorndike Coal and Grain Co.
Successors to
WM. E. LIVINGSTON CO.
Established 1828
COAL—GRAIN
Coal—Call 1550
Grain—Call 2765
15 THORNDIKE ST.

JOHN BRADY
TEAMING AND TRUCKING
SAND AND GRAVEL
WOOD AND COAL
155 Church Street, Lowell, Mass.
Tel. 975-W, 975-R

Depot Tire & Repair Co
17 Thorndike St.
GROVE TIRES
FISK TIRES
Accessories, Expert Vulcanizing, Battery Service
OPEN EVENINGS
Depot Square Tel. 6039

UNION SHEET METAL CO.
LARGE & McLEAN
Makers of Automobile Sheet-Metal Parts
Fenders made from fender metal. Experts on repairing radiators and lamps.
WE DO LEAD-BURNING
337 Thorndike Street
Tel. 1309 Davis Square

Red Arrow Garage and Auto Top Co.
Under New Management
BARRET & STUART CO.
Accessories, Repairing, Storage, Vulcanizing, Battery Service
548 MOODY ST. TEL. 4425

MOTORCYCLES, BICYCLES
INCANDESCENT GAS LAMPS
GEORGE H. BACHELDER
BABY CARRIAGE WHEELS AND TIRES
5 and 7 Postoffice Ave.
TEL. 1758. Lowell, Mass.

MATTRESSES
Made over, better than new, at reasonable prices. Give us a trial. We also repair Spring Beds. Send post card for nail file.
WEST END SPRING BED CO.
88 Fletcher St. Liberty Square
Tel. 3682

LOUIS ALEXANDER
Formerly of Fifth Ave., New York.
IMPORTER and TAILOR
52 CENTRAL STREET

CONANT'S
Battery Service
95 APPLETON STREET
Let us test and water your battery
NO CHARGE

HOYLE & LORMAN
Successors to E. A. Lynde
Plumbing, Steam and Gas
Cor. Gershom Ave., and Moody St.
Tel. 4747. Res. Tel. 2278-R

MISS EVA A. DUPUIS
Hemstitching, Picot Edging, Buttonholes and Covered Buttons Made to Order
BRADLEY BUILDING, ROOM 209

B. E. TUTTLE CO.
PLUMBING and HEATING
REPAIR WORK A SPECIALTY
425 Bridge Street
Shop Tel. 5070. Res. Tel. 3958-J

Joseph Harvey
Plumbing and Heating Contractor
Shop, 13 Cardinal O'Connell Parkway
Residence, 583 Moody Street
Tel.: Office, 521; Residence, 93-R

If It's Catering, Ask
— HARVEY —
HE KNOWS
1024 Central St., Lowell, Mass.
TEL. 4378

BAKER'S MILL REMNANTS
641 Merrimack St.

ELZEAR MASSE
PAINTING
Sign—Automobile—Carriage
736 AIKEN STREET. Telephone.

LOWELL FURNACE CO.
624 Middlesex Street
All kinds of sheet metal work, Furnace and Blower work a specialty.
DANIEL McFADDEN

HAT BLEACHERY
Ladies' and Gents' Straw, Leghorn and Panama Hats Cleaned, Dyed and Reblocked.
E. H. SEVERY, Inc.
133 Middle St.
Open Saturday Evenings

H. J. MARTEL
WIRE WORK OF ALL DESCRIPTION
20 Dracut Street

DEPOT TAILOR
Suits Made to Order
Also Cleaning, Pressing, Dyeing, and Remodeling
H. PERTES 62 Thorndike St.

LUDGER L. LAPOINTE
AUTOMOBILE REPAIRING
Of All Kinds
Satisfaction guaranteed. Work done promptly. Authorized Service Station for Columbia and Dort.
666 Lakeview Av., Lowell. Tel. 2428-X

THE FASHION LADIES' TAILOR
Ladies' Suits ..... $15 Up
Ladies' Dresses ..... $10 Up
Ladies' Skirts ..... $2 Up
M. LEVENE
347 GORHAM ST.

For Woman and the Home — Hints for the Household — Latest Fashion Notes by Betty Brown

VOILE FROCK HAS NEW HAREM SKIRT

BY CORA MOORE,
New York's Fashion Authority.

NEW YORK, April 10.—One of the newest things about prevailing fashions is that so many of the most attractive models can be copied by the clever home dressmaker. For instance, this frock that Alice Brady wears.

Its material is indestructible voile; a soft tan with brown (dyed) lace banding, nine inches wide. The skirt is a harem and these harem skirts are very modest, very graceful and comfortable with the rubber tape in the hem to permit freedom in walking. The bodice is a kimono affair with the banding inset as a panel. The girdle is of the voile.

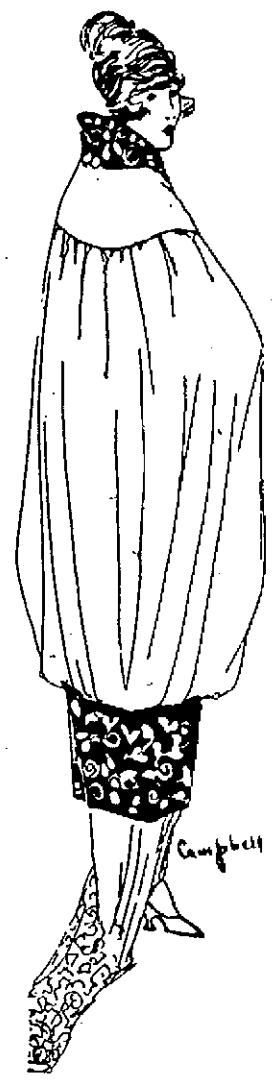

BLUE TAFFETA IN SPRINGTIME EVENING CAPE—SOME CLASS!

BY CORA MOORE
New York's Fashion Authority

NEW YORK, April 10.—Marie Carroll in "My Golden Girl," is wearing a springtime evening cape of taffeta. It's sparrow blue with a plain yoke, and then a modified Medici collar of hand-painted taffeta of a darker blue. There are always lovely frilly petticoats with these evening things that are really a part of them.

Lady Lookabout

A visit to a local evening school where Americanization is being taught to aliens, many of them illiterate, would dispel any doubts the observer may have in regard to the wisdom of repealing the literacy test, now under discussion in New York. A study of the earnest faces, struggling to learn our language, to understand our ways, our customs, our government, and our flag, would furnish much food for thought to those who are mere theorists. These faces are an inspiration to the men and women who seek to enlighten them, and if an anarchist should slip in among them, should the entire number be excluded from our shores on that account? Emphatically no! We have a wonderful school system in the United States. Our people are fully aroused to spreading Americanization and so assimilating the foreigner. Give him to us with a clean, strong body and normal mental ability and we will do the rest.

For Sunday Sports

It is very difficult to figure out just which particular argument prevails when our legislatures are persuaded to vote for or against a measure. In regard to the Sunday sports law just passed, the legislature makes it plain that the spirit of the law is to permit strictly amateur sports of a recreational nature, the whole argument for the law being based on the desirability of encouraging young men to take physical exercise in the open air. It forbids the charging of any admission fee, directly or indirectly. This latter part of the law is most praiseworthy, yet it would seem that the comparatively small number who will engage in these recreational sports control the situation, for manifestly, the law has been framed for them. The great number of persons who may desire to witness the sports and who, incidentally shall be compelled to remain in the open air and enjoy its benefits as well, are not considered at all, yet everyone knows these sports and the matter of furnishing seats and accommodations to the spectators is going to entail considerable expense. This expense could easily be kept down by charging a nominal admission fee, otherwise it is going to fall upon the taxpayers, and our law-makers surely have the interest of the taxpayers at heart—sometimes.

Women Can Wait

The failure of Delaware to ratify the suffrage amendment has not brought a feeling of defeat to the women of the country. Far from it. Delay it may mean, but shucks! we are used to that. Have we not already waited a hundred years? What do a few weeks more amount to. The exasperating feature of it is this: the most obtuse anti among us surely realizes that suffrage is inevitable, so why not succumb gracefully, or at least as gracefully as possible? In the words of the celebrated flour advertisement, "Eventually—why not now?"

Real Estate Values

It is a problem to a woman who has not yet been enfranchised and whose knowledge of politics is, therefore, most limited, to read in the daily newspapers of the methods of distributing the city's revenue. It would seem that almost any scheme for buying property and apparatus, creating new positions, financing investigations, and so on and on, need only apply for cash and it is at hand. But when a body of worthy workers seek a small increase in pay, at once the protecting wings of our lawmakers are thrown about the taxpayer, and the worthy worker loses. Fine for the taxpayer, but hard on the worthy worker. Now here is a plan by which the revenue of the city might be increased by huge sums and how anybody could object is difficult to fathom. As I understand it, the assessed valuation of local property is about 100 per cent. of its value. Very good. Last week I went with a friend interested in buying a small home, to look at a piece of property which was advertised locally. The tax list of the city had placed its value at $2000. The owner's price for the property was $4000! The market value of the property has jumped skyward to such an extent during the past two years, that those who can sell are able to get about 50 per cent more than the value of their property a few years ago. This state of affairs will not last and prices are likely to fall just as quickly as they increased, when we get back toward normal conditions.

LADY LOOKABOUT.

Beauty Show Demonstrates Waves That Come to Stay In Milady's Hair

HOW "PERMANENT" AND WATER WAVES ARE MADE.

NEW YORK, April 10.—"What are the wild waves saying?"

Only these waves are not at all wild, but thoroughly tamed. In fact, any fair lady who chooses may acquire them at will.

Two such "permanent wave" apparatuses were demonstrated at the beauty show recently given by the American Ladies' Hairdressers' Association in Palm Garden, New York City.

One is a hot dry air wave, applied with the instrument shown at the right, above. The other is a marcel wave made by a steam and electric hair waver, shown at the left, below. The strands of hair are wound around tubes of water and then placed in an electric receiver. The electric current is turned on and the vapor of the hot water acts upon the hair giving it the desired marcel wave.

A soft wave with a natural appearance may be made at home with a set of combs and a little water, by a process illustrated. Figure No. 1 shows the combs set in the wet hair. In Figure No. 2 the combs are being removed when the hair is dry, leaving a water wave which will not be injured by rain or dampness. Figure No. 3 shows this wave arranged in a simple coiffure.

REPORT OF BIRTHS

For the Week Ending April 9

March
24—To Mr. and Mrs. Joseph Jordan of 135 Warwick street, a son.
27—To Mr. and Mrs. Francis J. Cassidy, of 26 Sidney street, a son.
To Mr. and Mrs. David E. Black of 35 Anderson street, a daughter.
To Mr. and Mrs. Charles Collins of 60 Royal street, a daughter.
28—To Mr. and Mrs. Alphonso H. 22 Pond street, a daughter.
Brooks of 41 Margin street, a daughter.
To Mr. and Mrs. John H. Murphy, of 606 Westford street, a son.
29—To Mr. and Mrs. Charles T. Currier of 42 West Fifth street, a daughter.
To Mr. and Mrs. William Nemes of 23 Suffolk street, a son.
To Mr. and Mrs. Joseph Campbell of 710 Bridge street, a daughter.
30—To Mr. and Mrs. James H. Jones of 46 White street, a daughter.
31—To Mr. and Mrs. Charles F. Videto of 395 Lincoln street, a son.
To Mr. and Mrs. Maurice H. Perlman of 260 Hall st., a daughter.
To Mr. and Mrs. Burton H. Elms of 26 Putnam ave., a son.
To Mr. and Mrs. Pierre Young of 703 Aiken street, a daughter.
To Mr. and Mrs. Konstanti Getnevitch of 58 Elm st., a daughter.

April
1—To Mr. and Mrs. Carl Stanton of Dudley court, a daughter.
To Mr. and Mrs. Thomas F. Conway of 13 Brooks street, a son.
To Mr. and Mrs. Harry Parker of 280 Appleton street, a daughter.
To Mr. and Mrs. Manfred E. Simmons of 1263 Middlesex st., a daughter.
To Mr. and Mrs. John Waters of 39 Fourth street, a daughter.
To Mr. and Mrs. John Waters of 39 Fourth street, a daughter.
2—To Mr. and Mrs. Joseph Dery of 191 Cumberland road, a daughter.
To Mr. and Mrs. Jacob Slosek of 22 Pond street, a daughter.
To Mr. and Mrs. Norman Kinney of 116 Quebec street, a daughter.
To Mr. and Mrs. Joseph Bettencourt of 162 Charles street, a son.
To Mr. and Mrs. Ray S. Byam of 216 Wilder street, a daughter.
To Mr. and Mrs. Peter Esohonis of 433 Broadway, a son.
To Mr. and Mrs. John Gomes Sias of 47 Davis street, a son.
3—To Mr. and Mrs. Noe Marchand of 36 Willie avenue, a daughter.
To Mr. and Mrs. Joseph Ducharme of 711 Aiken street, a daughter.
To Mr. and Mrs. Arthur Morvan of 3 McIntyre street, a son.
To Mr. and Mrs. Arthur F. Meyers of 23 Eleventh st., a daughter.
To Mr. and Mrs. Jerome Brunelle of 756 Moody street, a daughter.
4—To Mr. and Mrs. Allen G. Stacy of 9 Wiggin street, a son.
To Mr. and Mrs. Charles Sargent of 234 First street, a son.
To Mr. and Mrs. Thomas R. Rucklidge of 1317 Lawrence st., a daughter.
To Mr. and Mrs. Martin Janos of 105 Common street, a son.
To Mr. and Mrs. Wilfred Forget of 119 Ford street, a son.
To Mr. and Mrs. Victor Condred of 12 Bent's court, a daughter.
To Mr. and Mrs. Apostalos Basdekis of 41 Franklin street, a son.
To Mr. and Mrs. Lester C. Merrill of 26 Eustice avenue, a daughter.
To Mr. and Mrs. Eloi Belanger of 20 Jacques street, a daughter.
To Mr. and Mrs. Joseph Charest of 15 Mitchell avenue, a son.
5—To Mr. and Mrs. Charles S. Gilbride of 168 West Sixth street, a daughter.
To Mr. and Mrs. Ernon E. Heath of 233 Lincoln street, a son.
To Mr. and Mrs. Boleslaw Tunlewicz of 58 Elm st., a daughter.
To Mr. and Mrs. Manuel Vieira of 6 Ray's court, a daughter.
To Mr. and Mrs. John O'Grady of 66 Third street, a son.
6—To Mr. and Mrs. Peter Rodes of 246 Adams street, a son.
To Mr. and Mrs. Thomas F. Dunlavey of 39 Exeter street, a son.
To Mr. and Mrs. Vito Chasella of 92 Crosby street, a daughter.
To Mr. and Mrs. James T. Trainor of 47 Epping street, a son.
To Mr. and Mrs. Joseph Reardon of 7 Lagrange street, a son.
To Mr. and Mrs. Robert McComb of 5 Blodgett street, a daughter.
To Mr. and Mrs. Costas Karakos of 624 Market street, a son.
To Mr. and Mrs. Thomas F. Cassidy of 443 Gorham street, a son.
7—To Mr. and Mrs. Nicodemus Radowicz of 313 Middlesex st., a son.
To Mr. and Mrs. Frank Regan of 24 Livermore street, a daughter.
To Mr. and Mrs. Asa N. Sylvester of 10 Leroy street, a daughter.
To Mr. and Mrs. Arthur Marchand of 8 Dempsey's court, a daughter.
8—To Mr. and Mrs. Vito di Stepan of 87 Summer street, a daughter.
To Mr. and Mrs. Thomas McAndrews of 17 Queen street, a daughter.

On the plea that their work called for intelligence, a burglars' club in Leipzig wrote to a local newspaper resenting its members being called "rascals."

From Thin to Plump—Girls

The expressions of happiness and gratitude of several of his young lady patients for whom he prescribed the recently successful flesh forming product, known as three grain hypo-nuclane tablets, is related by a physician in one of the medical publications and it comes as a surprise to the ordinary layman to learn the heart throbs of distress which seems to affect so many young people who are abnormally thin. Also to know that the weight can be so readily increased by the use, regularly for several months, of this peculiarly named preparation, now obtainable of the best apothecary shops in sealed packages with complete instructions for self-administration.

GOES BACK TO THE FARM

Josephine Headley Forsakes Movie Stage and Hikes for the Ranch

N.E.A. Staff Special

PYATT, Ark., April 10.—Most of them are crazy to get away from the farm and into the movies.

Josephine Headley says they have the wrong idea. She left the movies and went on a farm.

Miss Headley used to appear with Bill Hart and other "big ones." Her brothers have a stock ranch near here, and a couple of years ago she decided to come and help them. Last fall the "H Ranch" took 15 prizes for pure-bred hogs, of which she is prouder than of her film triumphs. She has just completed a course in agriculture at Missouri university, and says she is going to stay in the business.

"You can't run away from life's problems by running away from the farm," she advises country girls. "There are difficulties to be overcome everywhere, no matter what your work may be. I found them on the movie stage, as I have found them everywhere else.

"The world must have amusement, and I think catering to that desire is a worthy field of endeavor. But the world must be fed, too, and to help feed it is a task worth while. Just to plunge into one's work, whatever it is, and meet one's daily problems bravely, is what makes life interesting."

CHANCES GALORE FOR LEAP YEAR GIRL

SAN FRANCISCO, April 10—And now begins the feminine exodus to the orient.

For eight tired, homesick and lonesome American business men await the coming of each American young lady of comely appearance and eligible years.

This is the story brought back by Mrs. E. T. Huffman of this city who has just returned from a tour of the Far East.

"The oriental ports are filled with scores of homesick American men representing American business, who lead lonesome lives," said Mrs. Huffman. "The sight of American women is a godsend to them and they pay prompt and impetuous court to women arriving there from the United States. Bulletins are posted announcing the approach of ships and the result is that the eligible men begin to groom for pursuit and possible conquest.

"A good reliable chaperon is a decided requisite for ladies, single or married, who are compelled to journey alone in the Far Eeast."

UMBRELLAS POPULAR

Umbrellas are now shown matching the costumes with which they are worn. Many of the new umbrellas have stub points of ivory and feature short chubby handles of wood. A leather loop fastened to the handle allows it to be slipped over the wrist when the umbrella is not in use.

The popular shades are dark blue, brown or a subdued plaid effect. Some have a narrow border in a lighter and contrasting color.

REMOVING GLOVES

Kid gloves should not be pulled off by the finger tips, but carefully drawn from the hands. Blow into the glove and pull th fingers gently before putting the gloves away.

Silk gloves should be turned wrong side out in drawing them off the hands.

NEW RING WATCH

The most fashionable thing in jewelry at present is the platinum ring watch. In spite of the fact that it does not keep time as well as the wrist watch, it is being widely adopted.

Odd bracelets of various types, as well as the diamond and platinum circlets, are becoming very popular.

FIRST FOLDING FANS

The folding fan is recorded as having been originated by the Japanese, and later taken up by the Chinese. The custom of exchanging compliments on fans, in commemoration of great occasions, was begun in these countries. Up to the present time this custom is retained in the presentation of fans as an act of hospitality.

BAD BREATH

Dr. Edwards' Olive Tablets Get at the Cause and Remove It

Dr. Edwards' Olive Tablets, the substitute for calomel, act gently on the bowels and positively do the work. People afflicted with bad breath find quick relief through taking them.

Dr. Edwards' Olive Tablets are a vegetable compound mixed with olive oil. They act gently but firmly on the bowels and liver, stimulating them to natural action, clearing the blood, and purifying the entire system. They do that which calomel does, without any of the bad after effects. Take one or two every night for a week and note the pleasing effect. 10c and 25c a box.

Change of life helped by RED PILLS for Pale and Weak Women.

During my married life, I have had twelve children, but nevertheless, I had enjoyed the best of health until the change of life which left me in a critical state of health and in a weakened condition. I had been advised by friends to try RED PILLS, which were sold at a very reasonable price. I did as I was told, and after using about six boxes, I was astonished to see how much better I was feeling; therefore I continued to take them regularly until I was completely recovered. Without any outside help, I attend to all the household duties, cooking, and sewing for eight people, and still I enjoy perfect health.

MRS. JULIE SEVIGNY,
146 Myrtle Street,
Manchester, N. H.

RED PILLS are for women only.

They are always sold in boxes of fifty pills, 50 cents a box, 6 boxes for $2.50. See that the name of the "Franco American Chemical Company Limited" is on every box. 40

STOP COUGHS!

Do not go thru the annoyance of sleepless nights and days of misery. Let Gray's Syrup bring prompt relief to your cough-racked system. It will ease the soreness of your throat and loosen your cough so that you will enjoy immediate comfort. You will be surprised how quickly it will put you back on your feet again. Take it at once. In use over 60 years.

Be sure and ask for the Large Size

G 101

GRAY'S SYRUP of RED SPRUCE GUM

Montreal D. WATSON & CO. *New York*

Any time of day
BAKER'S COCOA
is welcome

Do not make the mistake of thinking that cocoa is only an occasional drink. It is so valuable a food beverage, so rich in the elements of nutrition, so delicious in flavor, and so wholesome that it should be used regularly and often

Booklet of Choice Recipes sent free.

WALTER BAKER & CO. *Ltd.*
Established 1780. DORCHESTER, MASS.

BE CHARY OF YOUR EYES

An occasional examination will insure you against many little ills and ailments

McEVOY
For Eye Service
"A" 232 MERRIMACK ST.

"IF IT SWIMS IT'S HERE"
Always Fresh
D. D. SMITH
Sea Goods Exclusively
339 BRIDGE STREET

On and Off the Stage — Intimate Stories of Stars — Closeups With the Movies

Scene from "Her Kingdom of Dreams"

At The Owl Theatre, Monday, Tuesday and Wednesday

TREAT IN STORE FOR LOVERS OF MUSIC

A concert of more than usual interest to music lovers of Lowell is announced for April 26 in the Strand theatre. The program is especially attractive because of the variety it affords, as well as the splendid talent that it presents. Four artists will be heard that evening; two soloists, a pianist and an organist. Miss Lily Meagher, already well known in Lowell by her successful appearance in the Opera House last October, will be the soprano. Miss Meagher comes to Lowell as part of a New England trip which takes her to Springfield, Fall River, Providence, Pawtucket, Rockland, and Nashua. Appearing as the

MISS LILY MEAGHER

only pupil ever trained by the celebrated John McCormack, she has attracted attention in all the cities in which she has appeared, and has lived up to all that was expected of her.

Mr. John Finnegan of New York Opera fame will be the tenor soloist, and this will be the first opportunity for many Lowellites to hear him. As soloist for the Paulist choir he has done some of his ablest work, but in concert he will be particularly pleasing in the Irish ballads which he renders so effectively.

Mr. Edwin Schneider, one of the country's best known accompanists, and who has been with McCormack in all of his big concerts, will be the pianist, and Mr. Edward Illingworth of Boston, leader of the Cecelia quartet and organist at the Cathedral of the Holy Cross will render organ selections and will accompany Mr. Finnegan.

The concert will be conducted under the auspices of St. Patrick's parish.

Palm sugar, called "jaggery," is obtained in India from a species of palm trees.

BOSTON ENGLISH OPERA MONDAY AND TUESDAY

The rare opportunity of enjoying real opera will be afforded Lowell music lovers on Monday night and Tuesday afternoon and night next, when the Boston English Opera company will appear at the Opera House in three of the most popular and pleasing creations of the English stage. The Monday night offering will be the ever popular "Il Trovatore," and for Tuesday night "The Bohemian Girl." For the Tuesday matinee "Robin Hood," which was given with such success at the time of the recent appearance of the company, will be given as a result of popular request.

Verdi's popular opera, "Il Trovatore," is one of those delightful operas that can never be listened to too often. With such numbers as the Anvil chorus, the Miserere," "Home to Our Mountains," and the prison scene song, interpreted by some of the country's most talented artists, the piece is sure of meeting with genuine approbation by all.

Then Balfe's romantic opera, "The Bohemian Girl," which is to be given Tuesday night, should also have a strong appeal to the "lovers of the old songs," such as "The Heart Bowed Down," "Then You'll Remember Me," "I Dreamt I Dwelt in Marble Halls," while the tinker's song, the armorer's song and the Brown October Ale song of "Robin Hood" surely will find favor with the large majority of lovers of real music.

The Boston English Opera company has a record of three months of unprecedented success at the Arlington theatre, Boston, as well as many previous long engagements in Chicago, St. Louis, Denver, San Francisco and other cities scattered over the continent, and should certainly experience no difficulty in satisfying the local patrons. The company has a membership of 100, including a 20-piece orchestra, a double set of principals and a chorus of 40 voices. Joseph F. Sheehan and Leonard Sanford are the leading tenors, Hazel Eden and Katheryne Richmond, sopranos; Elaine de Sellem and Alice May Carley, contraltos; Stanley Deacon and William H. Northway, baritones, and Harold J. Geis and Bertram Coltra, bassos. The stage director is Philip Fein and the musical director is Arthur Dunham.

In view of the large advance sale of tickets it is well to make reservations as easily as possible. Tel. 261. Box office open daily from 10 a. m.

ONE OF PAUL ARMSTRONG'S MOST POPULAR SUCCESSES, "THE ESCAPE" AT OPERA HOUSE

"The Escape," the most recent stage creation from the pen of Paul Armstrong, author of "Alias Jimmy Valentine," and other well known and popular successes, will be the attraction by the Lowell Players at the Opera House the coming week, beginning with matinee on Wednesday. The engagement of the Boston English Opera company for the first two days of the week necessitates this arrangement.

"The Escape" is a thrilling and absorbing drama of present day life, with two sisters as the principal characters. One of the sisters is a victim of a disease that threatens her life, and the other sister, full of health and vigor decides to sacrifice her all in order to secure funds that may help, at least prolong, if not save, the life of the other. The lesson of self-sacrifice exemplified by this girl is forcefully and cleverly brought out by the author. It is a bold, bare, but nevertheless truthful and interesting reflection of what extremes human nature will go to in serving to help a fellow creature. The piece ranks with such successes as "Branded" and "Yes or No," and in it Miss Marguerite Fields is expected to score another of her characteristic stage triumphs. The role of the young girl who makes such sacrifice is one that will again offer fertile material on which Miss Fields will reflect her unusual talent and accomplishments in the interpretation of powerful dramatic and emotional work. Patrons will remember the striking success she made in "Branded" and others of a similar nature during the coming season. To those we feel satisfied in assuring them another really commendable portrayal, one that will have as strong an appeal to them as any that have gone before. Hooper L. Atchley, whose comedy creations in "Parlor, Bedroom and Bath," the past week made such a hit, will be seen in an entirely new role, and will be seen in an entirely new role, and find excellent opportunity to display his attainments in dramatic characterization. Miss Betty Wilkes and Miss Priscilla Knowles will also find ample chance of contributing materially to the success of the production, and Jack Bennett, William Melville, Gene Shakespeare and the rest of the cast will also be pleasingly assigned.

In staging the piece Director J. Francis Kirk will lend his best efforts, which should carry with it assurance of a finished and satisfying performance. Already the sale of tickets indicates capacity audiences, so that it will be well to make reservations as early as possible. Many were disappointed last week on being unable to secure reservations for the last performances. Don't be in that class the coming week. The box office will be open daily from 10 a. m. to 9 p. m. Telephone 261. It costs nothing and it will save you much inconvenience.

ONE OF THE YEAR'S BEST PRODUCTIONS AT MERRIMACK SQ. THEATRE

Two motion picture features of unusual attraction have been arranged for the sacred concert at the Merrimack Square theatre for tomorrow afternoon and evening. Gloria Joy, the delightful juvenile actress, in "The Midnight Burglar," and "Break the News to Mother," with an all-star cast, will head a bill of rare merit.

For Monday, Tuesday and Wednesday one of the biggest productions of 1920 will be presented patrons of the popular Paige street theatre. "The Unpardonable Sin," a soul-stirring picturization of one of the most tremendous stories ever written, coming from the pen of Major Rupert Hughes, the soldier-author, will be presented with an all-star cast interpreting the various roles. Blanche Sweet, easily one of the leading stars of the screen today, will play the role of the heroine.

The search of a sweet, winsome American girl, made powerful by adversity, through the war-wrecked areas of Belgium and Germany, for a mother and sister whom she loves to distraction; the devotion of a typically aggressive American lad whose life thread has become strangely entangled with that of the heroine, and the obstacles which are thrown in their way through the machinations of cold, callous, and inhuman warriors to whom "the Unpardonable Sin" means little or nothing—these provide the elements of interest in "The Unpardonable Sin."

Blanche Sweet appears as Dimny Parcot, daughter of Stephen Parcot, an Arctic explorer who has left his family in California, when he sets out on a trip. Alice Parcot, Dimny's sister, is in Belgium. The war breaks out and Mrs. Parcot, fearing for the safety of her daughter, hurries abroad. The mother finds Alice, but both mother and daughter are victims of suffering and cruelty at the hands of the Germans.

Dimny learns of the horrors to which her loved ones have been subjected and begins search. As the result of a terrifying experience in a little town of the United States she is stricken dangerously ill—and is nursed back to life by Noll Windsor (Matt Moore) and his mother.

Later, in Washington, D. C., Dimny and Noll meet again, Windsor having enlisted in the service of the Belgium Relief commission. They contracted a "marriage of convenience" in order that Dimny may be granted passports.

Windsor helps Dimny in her search abroad. Col. Klemm (Wallace Beally) who has mistreated Dimny's sister in Belgium, sees Dimny and, mistaking her for her sister, makes every effort to hinder her search, believing her a spy, and also connives to possess her again, as he thinks.

The lost ones are found. A merciful Providence claims the sister and saves her from further suffering.

Despite the tremendous cost of producing such a picture as "The Unpardonable Sin," there will be no advance in Merrimack Square prices.

Other attractions for the first half of the week will be Ernest Truex in "Too Good to Be True," another of his comedy successes; the International News and a Chester Outing picture.

For Thursday, Friday and Saturday Wallace Reid in "Excuse My Dust," will feature the program and will present the popular star in a most sensational film. A Maurice Tourneur production, "My Lady's Garter," will be the other feature for the week-end and "A Lion's Alliance," comedy, and the Burton Holmes Travel Pictures will round out the bill.

In former times all tobacco confiscated by the English customs authorities was destroyed by burning in a furnace called the king's pipe.

SPRING FESTIVAL WEEK IS UNDERLINED AT THE B. F. KEITH THEATRE

Diversified vaudeville will be presented at the B. F. Keith theatre, tomorrow afternoon and evening, seven specially engaged acts being on the bill now outlined. Elida Morris will present her monologs set to music, and Jimmy Duffy and Mr. Sweeney will offer their irrepressible chatter. The Three Blighty Girls in songs from Scotland will complete the list of acts retained. The newcomers for the day are: Hanvey & Francis, Brown & Gaxton, Edwards & Johnson and Jordan & Maroney.

Chuckle producers are Tom Smith and Ralph Austin, who will be among the top-notchers at the theatre, next week, when the annual Spring Festival of vaudeville will be given. These two men described their efforts as "All Fun," and there is really nothing more to be said. From the time they place their feet on the stage until the conclusion of their performance, they are providing some sort of fun in about as quick and palatable a way as it is possible to serve.

What the quick luncheon is to the hurried traveler, Harry Breen is to song. In the former, in less time than it takes to talk about it, food in almost any form can be served. Harry Breen in less time than it takes to tell about it, composes a lyric for a song, and one that can be adapted to any condition. He is a rapid-fire song writer. From the stage he takes the most trivial happenings and connects them into words and fits them to the melody he happens to be singing.

Within the past year there has been much talk about American singers in grand opera. Yet, for many years past, Americans to the core have been coming to the front in the most elaborate form of musical presentation. One example in particular is Vinie Daly. She won success in this country and scored a veritable triumph in London as a member of the late Oscar Hammerstein's opera company. There is a slogan in artistic circles to the effect "that vaudeville will get you if you don't watch out," and Miss Daly has surely been caught for the variety stage.

"The Meanest Man in the World," that's the title of Edward R. Ruskay's latest comedy. It is bad enough to be mean, but to be the meanest of all is quite another thing. Jack MacBryde and Marion A. Day will present this unusual little comedy, for it is a comedy without many serious moments in it. There is a story of the woman outwitting the man who had cornered the market on meanness.

Permane and Shelly claim to have a new idea, and so they have labelled their act "The New Idea." They give out no advance tips as to what that idea is, but from all accounts it is out of the ordinary, and is well worth watching. The Dancing McDonalds are whirlwind finishers in their work, in fact their concluding number is faster than anything heretofore put on the stage. Turner and Grace call themselves "Futurist Jugglers." They carry out the idea of the futurists even to their dressing for the act. News Kinograms, Topics of the Day and a Bruce Scenic will complete this big bill.

Trade secrets which have been jealously guarded for hundreds of years, are the Chinese method of making the color known as vermilion, or Chinese red, and the Turkish secret—the inlaying of the hardest steel with gold or silver.

NEW JEWEL THEATRE

MONDAY and TUESDAY

Richard Harding Davis' Famous Novel

"Soldiers of Fortune"

The most thrilling tale of adventure written by an American in the last century. A page from the lives of the country's fighters and adventurers pulsating with sensations. A story of chivalry that will live forever. With an all-star cast.

OTHER FEATURES

Opening Episode of

"The Lost City"

A new and exciting serial of romance and adventure different from anything you have seen before. One episode every Monday and Tuesday. Don't miss any of them.

—COMEDY—

MR. and MRS. CARTER DE HAVEN

—IN—

"HOODOOED"

CHESTER OUTING PICTURES

— SUNDAY —

HALE HAMILTON in "IN HIS BROTHER'S PLACE"

ETHEL CLAYTON in "MAGGIE PEPPER".

ELAINE DE SELLEM

Contralto With the Boston English Opera Company Appearing at the Opera House Monday and Tuesday

CONCERT EXTRAORDINARY

Four Artists:

MISS LILY MEAGHER, Soprano
MR. JOHN FINNEGAN, Tenor
MR. EDWIN SCHNEIDER, Pianist
MR. EDWARD ILLINGWORTH, Organist and Accompanist

STRAND THEATRE

MONDAY EVENING, APRIL 26, EIGHT O'CLOCK

Tickets ..... $1.00 and $1.50

Home of the Spoken Drama

OPERA HOUSE

THE BEST OF THE SEASON'S ATTRACTIONS ARE YET TO COME

TONIGHT Parlor, Bedroom and Bath

MONDAY AND TUESDAY, APRIL 12 AND 13

BOSTON ENGLISH OPERA CO.

MONDAY EVENING — VERDI'S DELIGHTFUL — IL TROVATORE

TUESDAY EVENING — BALFE'S FAVORITE — Bohemian Girl

TUESDAY AFTERNOON — POPULAR PRICE MATINEE, 2.15 — ROBIN HOOD

BEGINNING AT THE MATINEE WEDNESDAY

Four Nights and Four Matinees Including Friday

Lowell Players In Paul Armstrong's Drama of Heart Throbs

THE ESCAPE

Founded on Facts in the LIVES OF TWO SISTERS

A Great Play by the Author of "ALIAS JIMMY VALENTINE"

WEEK OF APRIL 19 — IRISH WEEK—PATRIOT'S WEEK — "THE ISLE O'DREAMS"

13-

Superstitious?

Breaking mirrors, walking under a ladder, thirteen at the table, seeing a black cat—you know all the old jinx stuff. They're all assembled and work their horrible spell on

DOUGLAS FAIRBANKS

In his new picture

"WHEN THE CLOUDS ROLL BY"

Whether you believe in them or not, come and see what happens.

You may be wrong!

ROYAL THEATRE

SUNDAY ONLY

"In the Land of the Head-Hunters," Kinograms and Others Also Shown

for your amusement

Merrimack Sq. THEATRE

Helpless, Hopeless, and shall it be forgiven? Sinned Against.

HARRY GARSON Presents

BLANCHE SWEET in MAJ. RUPERT HUGHES' Astounding Story

The UNPARDONABLE SIN

Directed in Person by MARSHALL NEILAN

A Soul Stirring picturization of the Most Tremendous Story ever written,

Mon. Tues. Wed. April 12, 13, 14

Three Days Only. No Advance in Prices.

An All Star Cast with Matt Moore-Mary Alden Edwin Stevens-Wallace Beery Wesley Barry-Bobby Connolly

Eclipses all other Motion Pictures! Has rocked the Film industry to its Foundations! The Sensation of all Screen Classics!

Added Attractions: ERNEST TRUEX in "TOO GOOD TO BE TRUE" | ALL THE LATEST NEWS INTERNATIONAL NEWS | THE GREAT OUTDOORS CHESTER OUTING PICTURES

SUNDAY: GLORIA JOY in "THE MIDNIGHT BURGLAR"——"BREAK THE NEWS TO MOTHER"

MARGUERITE FIELDS OF THE LOWELL PLAYERS WHO APPEARS AS MAY JOYCE IN "THE ESCAPE"

ANOTHER TOPNOTCH SERIES OF MOVING PICTURES AT THE STRAND NEXT WEEK

Another superior brand of motion picture programs is assured the patrons of the Strand for the coming week. If you are in a position to judge, you will surely decide that the bills to be shown this week are many degrees above the average run of film showing here. "The Paliser Case," with Miss Pauline Frederick, and Harry T. Morey in "The Flaming Clue" will be shown during the first three days of the week, and for the last three days, beginning with matinee on Thursday, George Walsh in "A Manhattan Knight," and Taylor Holmes in the screaming comedy drama, "The Very Idea," will be shown. The usual comedy and weekly will also be included in the bill, as well as new and novel musical numbers.

The sacred concert for Sunday will have the same arrangement of five acts of high grade vaudeville and ten reels of the newest photoplays.

Monday, April 12, marks the close of the coupon contest for the most popular lady patron. This contest has developed unusual interest among the women-folk and the announcement of the prize winner is being looked forward to with keen anticipation by all. The prize is a hat and a parasol, valued at $100. They were secured through the Bon Marche. The hat is a Paris creation and was worn by Miss Frederick in "The Paliser Case."

A novel like "The Paliser Case" doesn't remain unscreened for any length of time. It's the brand of story that has all of the elements that go in the making of a gripping, tense and highly interesting picture story. Deep mystery and profound love confuses the lives of four people in this tale. The dramatic tale concerns the murder of a wealthy young roue as he sits in a box at the opera. Two people are accused, a man and a woman, and as they each have a dagger in their possession and are nearby when the deed is done, suspicion points to them. It develops in the trial that the woman, "Cassy Cara," portrayed by Miss Pauline Frederick had been urged into a mock marriage with the dead man, so that gives her ample motive for the crime. The man, Keith Lennox, has been heard to utter a threat against the murdered man at his club, and as his name has been associated with "Cassy Cara," his motive for the crime is also suspected.

"The Flaming Clue" is a thrilling detective story of suspense and love. The story deals with a gang of counterfeiters, who are making twenty dollar bills in an underground cellar. Harry T. Morey has the role of a secret service man engaged in rounding up the gang. The element of suspense is introduced early in the story and worked up through each climax until the final denouement. A strong love element is introduced and there are many thrills. Morey is seen in one of his strongest portrayals and the supporting company is praiseworthy.

The comedy will be of the usual high standard and the weekly will have the same interesting and educational views of the past. One of the most interesting in connection with this showing will be glimpses taken on the German raider Moewe when it was roving the oceans and attempting to destroy allied commerce.

"A Manhattan Knight," founded on the novel, "Find the Woman," from the pen of Gelett Burgess, will be one of the features of the last three days of the week.

Taylor Holmes will appear in his newest and funniest comedy, "The Very Idea," adapted for the screen from the New York comedy success by William LeBaron. Those who are still chuckling over the comedian's last appearance in "Nothing But the Truth," will have in this most recent production an attraction which is utterly different.

GEORGE WALSH
DIRECTION WILLIAM FOX

WHO IS APPEARING IN THE MYSTERY DRAMA, "A MANHATTAN KNIGHT," AT THE STRAND HERE THE COMING WEEK

THE OWL THEATRE

The final performance of an exceptionally strong program will be given at the Owl theatre this evening when the four features which delighted large audiences yesterday afternoon and evening will again be presented. Mary Pickford in "Daddy Long Legs," Herbert Rawlinson in "The Silkless Banknote," Selig's new million dollar serial, "The Lost City," and Joe Martin in "The Good Ship Rock and Rye," are the underlined attractions for this evening, and seldom has such an array of offerings been shown in Lowell at the regular Owl prices.

Sunday's program will undoubtedly score another big hit with Owl patrons. The vaudeville section of the bill will include the Apperson Trio, vocal and instrumental artists of a high grade; Randolph & Holcomb, comedy kings; Tony, the eccentric violinist, and Vera Moody, one of Lowell's favorite soloists. The features of the motion picture program will be little Madge Evans in "Home Wanted" and Billie Burke, the Paramount star, in "The Make-Believe Wife."

Monday will see the inauguration of a new policy at the Owl for in addition to the regular movie features, three big vaudeville acts will also be presented. There will be no advance in prices. The movie feature will be Anita Stewart in "Her Kingdom of Dreams," an eight-part special production with one of the most noted casts in the history of the screen. The play is taken from the well known novel of the same name and is directed by Marshall Neilan. Monroe Salisbury will be seen in "The Sundown Trail," as the second feature. This production is in six parts. A Fox Sunshine comedy, "Her Private Husband," a two-reel feature, and the News Weekly will complete the bill. Performances are continuous at the Owl, starting at 1 p. m. Three complete shows of vaudeville and pictures are given daily.

STATE DEPT. RULING ON DEPORTATIONS

WASHINGTON, April 10.—Bona fide membership in the communist party and guilty knowledge of the precepts of that organization on the part of alleged undesirable aliens will be made the basis of deportation, Acting Secretary Post ruled yesterday in cancelling the warrant issued in the case of Thomas Truss of Baltimore.

Appearance of a suspect's name in the membership list will not be accepted as proof of his connection with the party, it was held. Withdrawal from membership prior to the date of the ban against the organization will be taken, however, as indicating clean intent and "where the accused appears to be a person of good general character, fit for admission to citizenship, except for the accusation in hand, and there is a reasonable doubt of his membership, the warrant will be cancelled."

Mr. Post reviewed the case of Truss at length as typical of the thousands he will be called upon to decide. He criticised severely the apparent failure of local police and agents of the department of justice to protect the rights of aliens arrested, declaring in the case of Truss that no warrant was produced, that the prisoner was not informed of the reason or authority for his summary imprisonment and was not given the privilege of obtaining counsel.

HOOVER SAYS "NO"

Again Declines to Accept Democratic Nomination

NEW YORK, April 10.—Herbert Hoover again answered "No" to an inquiry whether he would accept the democratic nomination for president if it were offered him.

In a telegram sent yesterday to Chandler M. Wood, chairman of the executive committee of the democratic state committee of Massachusetts, Mr. Hoover said: "Your published letter asking if I would accept the democratic nomination has been received by me this morning and I appreciate the implied compliment. I gather that it was written prior to a statement of mine last Saturday, which appeared in Boston and other papers. You will no doubt therefore now appreciate that the answer to your inquiry is 'No.'"

MISCELLANEOUS SHOWER

Miss Helen G. Gillick, soon to become Mrs. John Shurne, was the recipient of many useful gifts on the occasion of a miscellaneous shower tendered her by a gathering of her friends in the home of Miss Mabel Purtell, 15 Claire street, Thursday evening. The gifts included presents of cut glass, silver and linen. During the evening, an impromptu program was enjoyed with a pleasing piano selection given by Miss Gillick, and solos by Miss Edna Minor, Etta Carroll and Lucy Alfano. The party broke up at an early hour, wishing Miss Gillick much happiness in her future life.

USING OLD BANK NOTES

Instead of burning its old bank notes, France treats them with an acid which turns them into a dark colored pulp. The pulp is used for making the covers of government ledgers.

Crown Theatre
MONDAY and TUESDAY
500 SEATS AT 10c
The Popular Star
Douglas Fairbanks
—IN—
'ARIZONA'
A great Western picture, full of thrills. See "Doug" mix it.
MADLAINE TRAVERSE
—IN—
'Lost Money'
Story of a fight for millions of money.
"IN THE NICK OF TIME"
Snappy 2-Reeler
"WHOSE LITTLE WIFE ARE YOU?"
Side-Splitting Comedy
SUNDAY PROGRAM
"Fields of Honor"
"Social Pirate"
COMEDY—KINOGRAMS

STRAND
WHO IS GOING TO WEAR THE PAULINE FREDERICK—STRAND-BON-MARCHE HAT AND PARASOL TO BE GIVEN AWAY MONDAY NIGHT TO THE LADY HOLDING THE MOST COUPONS. DOUBLE COUPONS GIVEN ON MONDAY AFTERNOON ONLY WITH EVERY TICKET YOU PURCHASE
MON. TUE. WED. SPECIAL
The photoplay everyone has been waiting to see

Goldwyn Presents
PAULINE FREDERICK
supported by
ALEC B. FRANCIS
IN
"THE PALISER CASE"
See if she was justified in invoking the unwritten law 8 acts Taken from the famous novel by EDGAR SALTUS
ADDED ATTRACTION
HARRY MOREY
in the great mystery play
"THE FLAMING CLUE"
SECRET SERVICE play with exciting climax in 7 Acts
THU. FRI. SAT.
WE OFFER
H. TAYLOR HOLMES
in WILLIAM COLLIER'S famous stage success
"THE VERY IDEA"
A snappy comedy. Funnier than the funniest play you ever saw. In 7 acts. Showing wherein a proud papa is obliged to welcome another mans infant. As usual its the latest word in domestic complications.
ANOTHER ATTRACTION
HAS A BROADWAY CAST
Supporting the star in a novelty melodrama of NEW YORK life.
WM. FOX presents
GEORGE WALSH
IN
"A MANHATTAN KNIGHT"
Adapted from GELETT BURGESS' novel "FIND THE WOMAN" in 7 Acts.
IF YOU WANT TO SEE BIG PHOTO PLAYS, VISIT THE STRAND THIS WEEK
SUNDAY 5 BIG TIME VAUDEVILLE ACTS ENTIRE CHANGE OF PHOTO-PLAYS CONCERT

EXTRA!
STARTING MONDAY— 3 ACTS VAUDEVILLE
IN ADDITION TO THE 2 BIG FEATURES
3 DAYS ONLY— MON., TUES. WED.
OWL THEATRE
NO ADVANCE IN PRICES
CONTINUOUS DAILY, STARTING 1 P. M.
Anita Stewart
—IN—
"HER KINGDOM OF DREAMS"
8 PARTS
Supported by the Greatest All-Star Cast in the history of the screen. Taken from the novel of the same name.
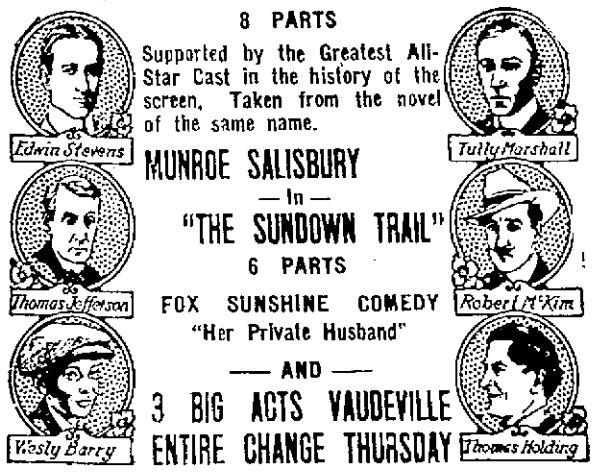

MUNROE SALISBURY
—In—
"THE SUNDOWN TRAIL"
6 PARTS
FOX SUNSHINE COMEDY
"Her Private Husband"
—AND—
3 BIG ACTS VAUDEVILLE
ENTIRE CHANGE THURSDAY
SUNDAY 2 Big Features
MADGE EVANS in "HOME WANTED"
BILLIE BURKE in "MAKE BELIEVE WIFE"
APPERSON TRIO
RANDOLPH & HOLCOMB
TONY, Eccentric Violinist
VERA MOODY

HARRY BREEN,
Appearing at the B. F. Keith Theatre, Next Week.

WALLACE REID, ANN LITTLE and WALLACE REID JR.
AT THE MERRIMACK SQUARE THEATRE THURSDAY, FRIDAY AND SATURDAY

B. F. KEITH'S
THE AMUSEMENT CENTRE OF LOWELL
TWICE DAILY, 2 and 7.45 P. M. — Phone 28
Spring Festival Week
BEGINNING MONDAY, APRIL 12
THEY HEAD THEIR CLASS
Tom Smith and Ralph Austin
ALL FUN—'NUF-CED
PERMANE & SHELLEY
—IN—
THE NEW IDEA
DANCING McDONALDS
—IN—
DANCING NOVELTY
THE CHAMPION POEM MAKER
HARRY BREEN
He Will Unload His Latest Collection of Daffydill Verse
TURNER & GRACE
—IN A—
FUTURIST JUGGLING
NEWS KINOGRAMS
BRUCE SCENIC
TOPICS OF THE DAY
ONE OF THE DALY FAMILY
VINIE DALY
Late With Oscar Hammerstein's Manhattan Company
A BRAND NEW COMEDY
"The Meanest Man In the World"
Featuring JACK MacBRYDE and MARION A. DAY
By EDWARD R. RUSKAY
2.30—TOMORROW'S BILL—7.30
ELIDA MORRIS, JIMMY DUFFY and MR. SWEENEY, THREE BLIGHTY GIRLS, HANVEY & FRANCIS, BROWN & CAXTON, EDWARDS & JOHNSON, JORDAN & MARONEY and PICTURES.

MUSICAL REVUE AND DANCE
In Aid of the Lowell Letter Carriers' Sick Relief Association
ASSOCIATE HALL, MONDAY EVE., APRIL 12th
Markham's Augmented Orchestra—Concert 8 to 9—Dancing 9 to 12
Tickets 50¢ (Including War Tax) Can Be Procured From Letter Carriers